

2009 PONTIAC
DESIGNED FOR ACTION



PONTIAC IS CAR. In developing a vision of Pontiac's future, we went back to basics. To what made our company great. To what made driving great. We call it CAR. CAR is more than a combination of metal, glass and rubber. CAR is emotion. CAR is soul. And most of all, CAR is always current. With fuel economy top of mind, we're building three Pontiacs that get an EPA-estimated 32 hwy mpg or better. In the pages that follow, you'll also see that CAR is what makes a Pontiac a Pontiac.

2	Solstice
14	G8
26	G6
40	G5
48	Vibe
62	Torrent
74	Features & Options
100	Accessories
102	OnStar & XM Radio

BECAUSE IS REASON ENOUGH. CAR needs no more reason than this. Solstice is the ultimate expression of top-down, all-out, wind-in-the-hair driving. Every detail is focused on performance. Every line is an outpouring of roadster essence. With its 18-inch aluminum wheels and wide, athletic stance, Solstice is designed to run, stop and turn as effortlessly as it turns heads. In other words, the expectations raised by Solstice's provocative exterior are fully realized by what's under the skin.

Solstice



Solstice shown in Mysterious with 18" polished aluminum wheels.
Some photos shown in this catalog may contain optional equipment.



SOME FANTASIES NEED ONLY ONE X. We admit it. CAR is as much about lust as it is about love. The desire for power. An eye for a sensual curve. And when it comes to driving fantasy, Solstice GXP is purely X-rated. It has the primal scream of a turbo, boasting 50 percent more horsepower and 56 percent more torque than the Solstice model. And a sub-5.5 0-60—that's quicker than the Porsche Boxster.* Solstice GXP is a limited-availability vehicle. For obvious reasons.

*Solstice competitive comparisons are based on latest information available at time of printing. Porsche Boxster comparison based on Boxster base model.



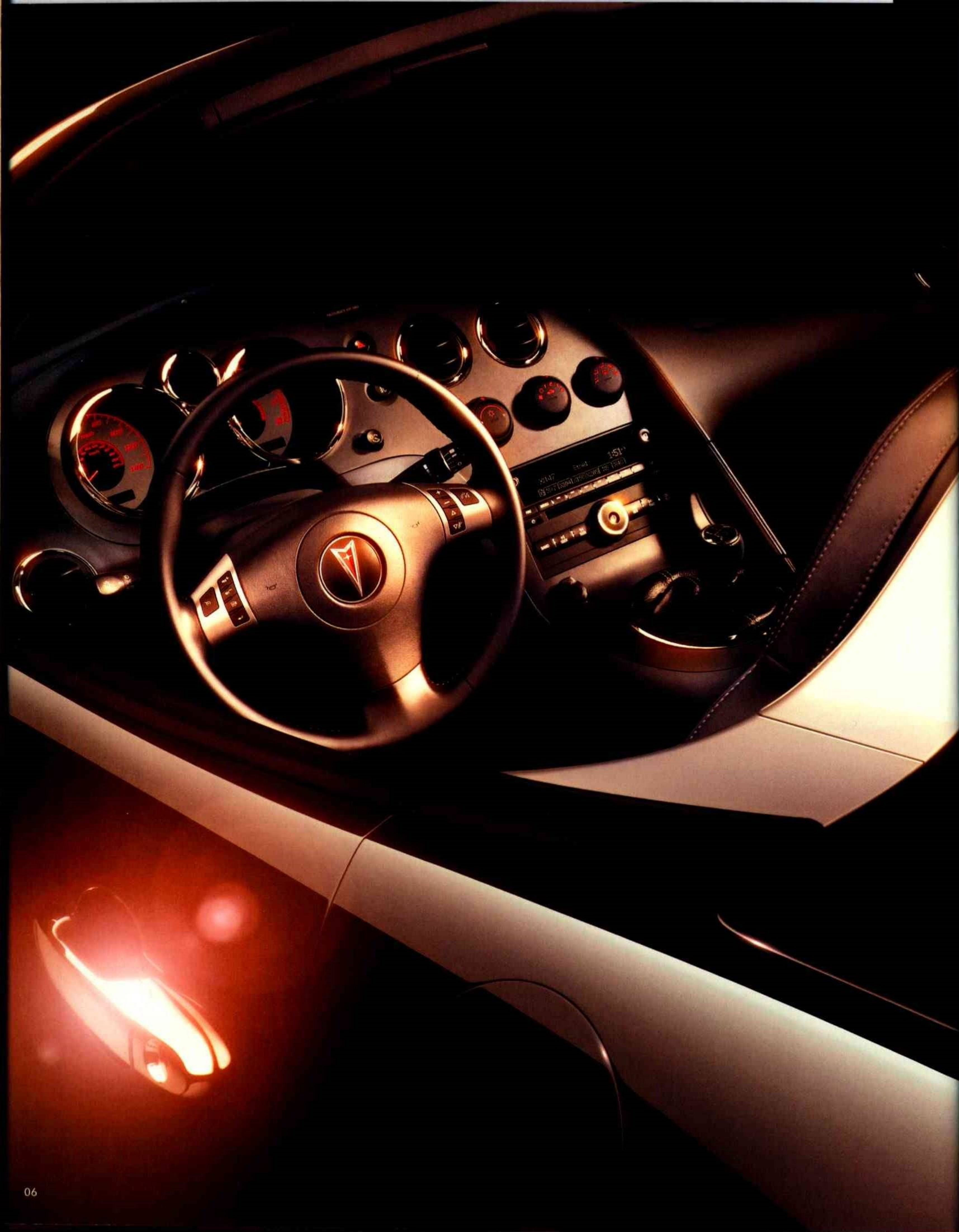

INTERNAL AFFAIRS. Solstice's sport bucket seats feel like they were designed purely for you. They have enhanced support for performance driving, yet they're just as comfortable for long trips. Throughout, the interior is beautifully detailed, centering on motorcycle-style gauges with oversized analog readouts that telegraph information in an instant. A tire pressure monitor and a Driver Information Center are standard, as is a one-year OnStar Safe & Sound plan (see page 102 for OnStar details). The GXP model comes with special GXP seat stitching and exterior badging.

Solstice has an electronically tuned AM/FM stereo with CD player that features a jack that allows you to plug your iPod®/MP3 player right into the radio. Standard XM Radio combines digital-quality sound with immense programming variety. (Includes 3-month trial; page 103 has more information on XM.) For the ultimate in listening, the Monsoon® premium speaker option pumps 225 watts of power into seven speakers, including a subwoofer.

ACCESSORIES Available custom accessories also add just the right touch to match Solstice's distinctive interior and exterior. As well as the accessories shown below, we offer a front-end cover and sport-styled exhaust tips. Pontiac accessories can be obtained and installed at your local Pontiac dealership.

1 VEHICLE COVER Convenient full-vehicle cover helps keep out dirt and dust while helping to protect the finish by allowing moisture to evaporate.

2 WINDSCREEN Constructed of black aluminum with see-through black mesh, it installs behind the seatback and reduces air turbulence in the passenger compartment.

3 TONNEAU COVER Helps protect the cockpit from dust, UV exposure and light moisture. In a classic roadster touch, you can drive with the passenger side closed and the driver's side open.



Solstice GXP is leading Pontiac's return of CAR to the racetrack. And it didn't take long to start winning. Solstice GXP won on its Pikes Peak debut. Solstice has also won two SCAA national championships. What could be more CAR than a racecar?



GO WITH THE FLOW. Every line on Solstice flows effortlessly into the next. And this is purely by design. In building Solstice, we employ an advanced hydroforming process to create both its provocative exterior and its light but rigid internal structure. Hydroforming uses water at extreme pressure to give shape and strength to steel. It is used to create the large and beautifully shaped one-piece clamshell hood and sculpted deck lid. Deep under the skin, hydroformed tubes eliminate welds that add needless weight while imposing precision. A key result is the high strength-to-weight ratio required of a light but powerful sports car. It also enables the application of a racing-derived front and rear suspension: double-wishbones of forged aluminum, with coil-over Bilstein monotube shocks. Hydraulic power rack-and-pinion steering and large disc brakes provide performance-level effectiveness with positive feedback.



POISED TO STRIKE. The heart of CAR is a high-performance, high-output engine. And every Solstice model has a powerhouse to be reckoned with. Solstice GXP's 2.0L Turbo ECOTEC DOHC delivers 260hp and 260lb-ft of torque. The 2.0L Turbo combines the boost of a turbocharger with a charge air cooler to help pack the cylinders with oxygen. In fact, Solstice GXP has more horsepower, torque and better highway mileage ratings than the Honda S-2000 and Audi TT 3.2 roadsters.* The GXP model couples this remarkable engine with a sport-tuned suspension, four-wheel ABS, a limited-slip differential, W-rated speed performance tires, StabiliTrak and all-speed traction control. This StabiliTrak system has a "competition mode" feature that allows the driver increased control of the application of power to the rear wheels, essential when negotiating a race circuit. GXP's distinctive front fascia houses cooling vents designed to guide air past the front brakes. Mounted in the rear fascia are the Turbo's high-polished dual exhaust outlets, source of the vehicle's pleasingly throaty growl.

The Solstice has a twin-cam four-valve-per-cylinder 2.4L ECOTEC that produces 173hp and 167lb-ft of torque. Variable valve timing shapes both output curves to enhance the entire performance spectrum. More than 90 percent of peak torque is available from 200 to 5900 rpm, and the 2.4L runs strong all the way up to its 6950-rpm redline.

Both models feature a 5-speed manual transmission with short, precise shifts that make excellent use of each engine's wide power band. But give serious consideration to the available electronically controlled 5-speed automatic. GXP turns in the same 5.4-second 0-to-60 with either transmission.

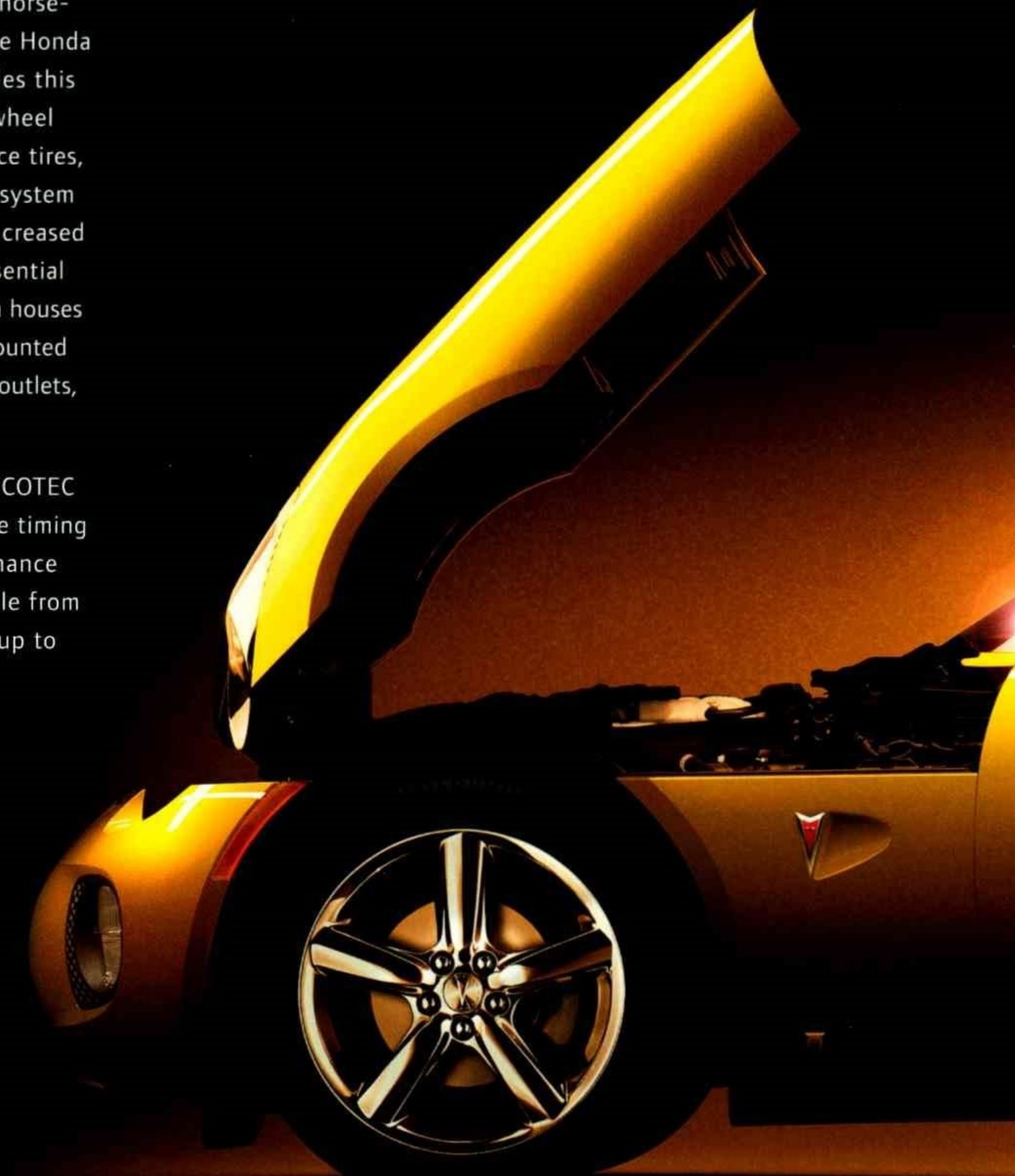

Solstice GXP shown in Mean with 18" polished aluminum wheels.

*EPA-estimated 28 hwy mpg, Solstice GXP; 25 hwy mpg, 2008 Honda S-2000; 24 hwy mpg, 2008 Audi TT 3.2 (competitor 2009 EPA figures not yet available).

INSTANT STREET CRED. The Solstice Street Edition has all the performance credentials, including an ECOTEC 2.4L VVT engine that delivers 173hp. When the streets get rough, it's in charge with coil-over Bilstein Systems monotube shocks and StabiliTrak, one of the world's most advanced stability control systems. The "Street" comes decked out in a special Brazen (orange metallic) paint, accented with black heritage stripes. On the inside, the Solstice Street is appointed with contrasting stitching on seats, steering wheel and shifter boot. Sounds are provided by a seven-speaker premium audio system. And it rolls on premium 18-inch split-spoke polished aluminum wheels. Every Street Edition gets a unique VIN, to truly reflect its limited-edition status.





CLASSIC OF THE FUTURE. Future meets classic sports car in the evocative fastback design of the first-ever Solstice Coupe. Roof on, it takes on the appearance of a '60s classic, low-slung sports car. Roof off, it provides a true open-air driving experience. The Coupe's removable lightweight roof panel adds more than a sporty profile. It also adds an element of all-season practicality not available on Nissan 350Z, Mazda RX8, BMW Z4 and Audi TT coupes. And with a 2.4L ECOTEC engine delivering 173hp, sports car comparisons go more than skin deep. The Coupe will also get an ultra high-performance GXP alter ego that takes performance to a new level. Say hello to the fastback of the future. The Coupe and GXP Coupe will be in Pontiac dealerships in early 2009.



IT'S ALL CAR. As the latest in a long line of rear-wheel-drive Pontiacs, the G8 is 100 percent pure CAR. From distinctive hood scoops to chrome-tipped dual exhaust, the G8 is a powerful reminder of everything that makes CAR great. An imposing presence. A wide, athletic stance. And a GT that does 0-60 in just over 5 seconds, faster than a BMW 550i.* The GT's V-8 treats gas like a V-6 so it gets better highway fuel economy than its German counterpart, too. All said, G8 is simply the most powerful CAR you can get for the money.

*All competitive comparisons based on latest available information at time of printing. G8 GT EPA-estimated mpg 24 hwy; BMW 550i 23 hwy.



BALANCE OF POWER. One G8 just wasn't enough. So we created two models: G8 Sedan and G8 GT, distinguished by powerful, responsive, all-aluminum engines. And all the right CAR stuff. Like a fully independent performance-tuned suspension, big aluminum wheels and disc brakes. An athletic design that gives it a longer wheelbase and a wider stance than BMW 5 Series. Standard 18-inch aluminum wheels. A low center of gravity and near-50/50 balance, front to rear. The G8 GT rolls with a 6-speed automatic with Driver Shift Control and Sport Mode, performance-tuned four-wheel independent suspension, StabiliTrak, all-speed traction control and limited-slip rear differential.





ENGINES THAT GO THE EXTRA MILE. Hard-core CAR enthusiasts know that torque is even more important than horsepower. Torque is the index of engine performance that produces acceleration, off the line and out of the corners. Producing lb-ft in abundance, both the G8 Sedan's V-6 and the G8 GT's V-8 allow you to move out now.

The Pontiac G8 GT with Active Fuel Management (AFM) combines V-8 power with V-6 fuel economy.* The G8 GT's 6.0L all-aluminum V-8 generates 361hp and a throbbing 385lb-ft of torque. That's more torque than the V-10-powered BMW M5. So when you put your foot down, it hooks up. During light cruising, AFM can shut down four of G8 GT's eight cylinders to conserve fuel, helping to achieve highway fuel economy that's better than the BMW 550i or Dodge Charger R/T.* Yet the 6.0L V-8 produces more horsepower than either vehicle (see chart below).

Power, torque and fuel efficiency are hallmarks of the G8 Sedan, with a 3.6L DOHC VVT all-aluminum V-6. Variable Valve Timing on both intake *and* exhaust cams, plus a variable-length intake manifold help to create an optimum blend of high horsepower and low-end torque—256hp and 248lb-ft, with a 0-60 in 7 and 25 EPA-estimated hwy mpg. That's more standard horsepower and better highway fuel economy than Dodge Charger SXT or Chrysler 300 Touring.**

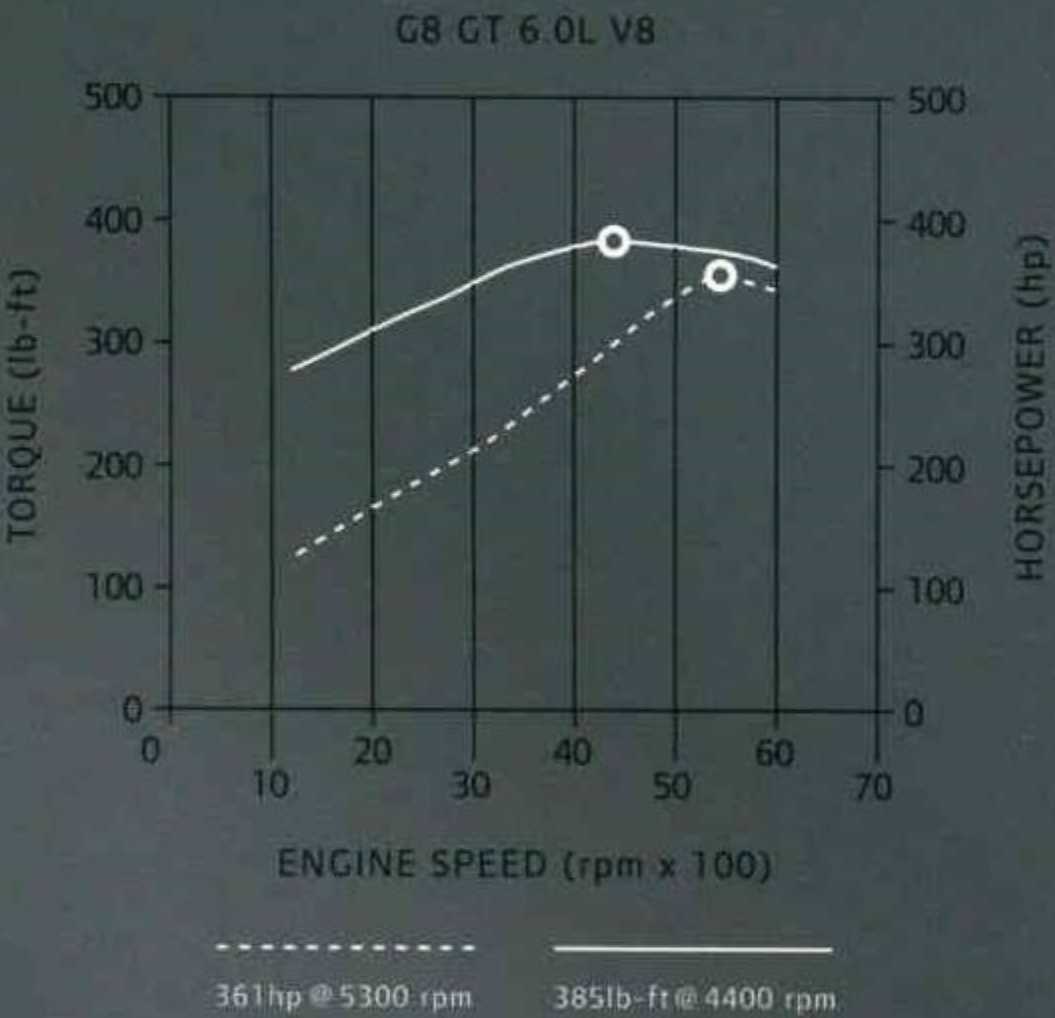

*G8 GT EPA-estimated mpg 24 hwy, BMW 550i and Dodge Charger R/T 23 hwy. **G8 Sedan EPA-estimated mpg 25 hwy; Charger SXT and 300 Touring sedans 24 hwy.

CHASSIS DYNAMICS

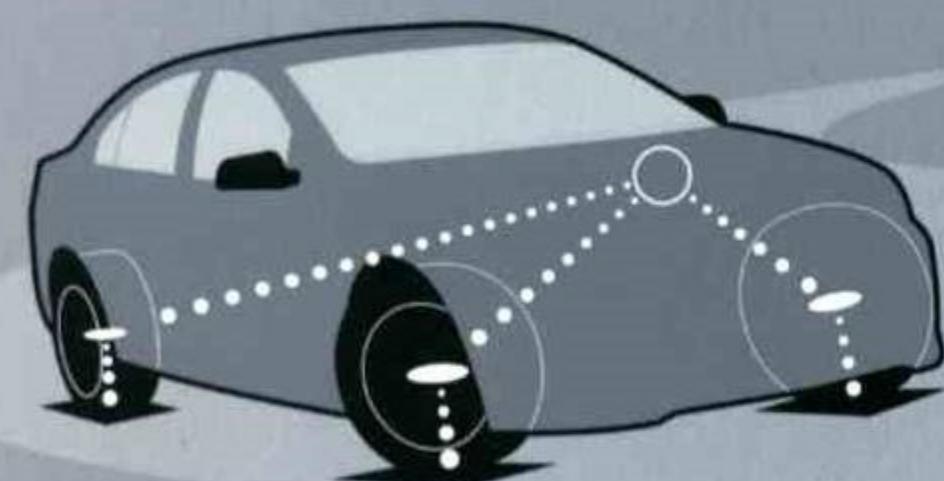

1 Standard on G8, StabiliTrak is one of the world's most advanced stability enhancement systems. It manages other chassis systems to counteract oversteer and understeer—in emergency lane changes, for instance. G8 GT's limited-slip rear differential allowed engineers to tune the suspension for maximum grip.

2 G8 wheels: Lightweight aluminum means reduced rotating mass compared to steel wheels, allowing the suspension to keep the tires in contact with the road for power delivery and traction during handling. All wheel designs feature large openings for ample brake cooling.

3 The use of advanced steel for 80 percent of G8's internal structure provides the rigid foundation for true rear-wheel-drive performance architecture. This structure also provides precision mounting points for the G8's fully independent suspension and contributes to a quiet, comfortable ride.

4 Clearly visible between the wheel spokes, G8 brakes are large vented discs with alloy calipers, twin-pistons in front and a single-piston rear; G8 GT's discs are one inch larger, with a stiffer feel. To help you manage that stopping power efficiently, electronic brake force distribution and electronic brake assist are both standard, as is ABS with full-function, all-speed traction control. Steering is by variable-ratio, power-assisted rack-and-pinion, with the unit mounted forward of the front axle line for leverage in cornering. The result is a combination of excellent on-center feel for highway driving with positive feedback for performance cornering.

5 Leveraging G8's wheels-at-the-corners stance, a fully independent suspension includes multi-link MacPherson struts with a direct-acting stabilizer bar up front. In the rear, a four-link coil-over-shock design with a decoupled stabilizer resists roll during cornering without compromising passenger comfort. Another performance touch, progressive-rate coils, both front and rear, offer increased resistance as cornering forces build, helping G8 ride level and maintain proper suspension and steering geometry. G8 holds the road like it owns it.

6 On guard: Advanced steel is also significantly employed to enhance protection against passenger safety cell intrusion across all vehicle sides. Hundreds of virtual barrier tests were performed during G8 development.

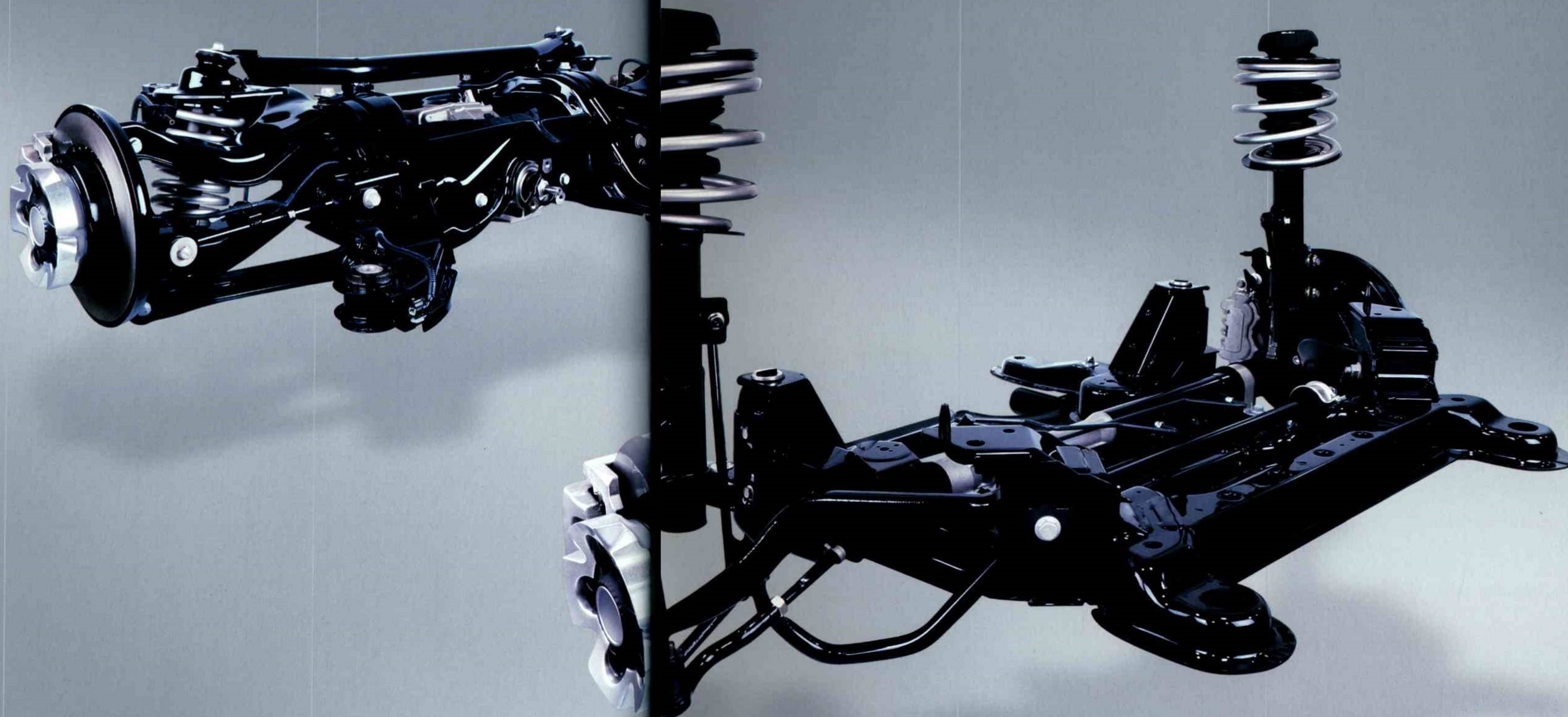



IT'S GOOD TO BE IN CHARGE. G8's CAR-ness is apparent inside and out. After all, CAR is about having the best toys. G8's racecar cockpit features brightly colored sport-styled gauges and a four-spoke steering wheel. Front sport bucket seats feature carefully sculpted bolsters that lend support during cornering maneuvers. G8's Blaupunkt® audio systems add pure premium sound. The Sedan has a seven-speaker AM/FM/CD system with iPod®/MP3 player connectivity. G8 GT models add a 230-watt six-disc in-dash CD player with 11 speakers, including two 8-inch subwoofers and iPod/MP3 connectivity standard. The digital sounds of XM Radio are standard (3-month trial included, see page 103 for details).

ACCESSORIES TO POWER: G8's interior and exterior available accessories are designed to accent its powerful presence. These include chrome door handles, a custom-molded hood protector, premium carpet floor mats and a rear park assist that signals the presence of objects behind the vehicle by sounding a warning chime. Pontiac accessories can be ordered and installed at your Pontiac dealer and are covered under the vehicle's GM New-Vehicle Limited Warranty.

- 1 **ROOF-MOUNTED LUGGAGE CARRIER** The G8 roof carrier helps to keep cargo secure. And its low profile seamlessly fits into the G8's aerodynamic profile and helps minimize wind noise.
- 2 **CHROME DOOR HANDLES** These door handles are finished in chrome. Add flair to your G8 by replacing the standard body-colored door handles with these stylish chrome door handles.
- 3 **SPORT-STYLED SHIFT KNOB** Personalize the interior of your G8 with this shift knob. It is designed to replace your factory piece and is available in Red and Onyx.





INDULGE—SAFELY. CAR is safety. So given the rare opportunity to create an all-new performance-vehicle, we didn't lose sight of the fact that CAR is about people. And we were determined that humanity receive as much attention as hardware. G8's luxuriously sculpted cabin offers supportive seating for five adults, with more rear-seat leg room than a BMW 750i, Lexus LS 460 or Mercedes-Benz E-Class, and more rear-seat hip and shoulder room than any midsize sedan.



For additional driver protection in frontal impacts, the steering wheel is designed to collapse, and the break-away brake pedal can detach. Always within easy reach are the services and security of OnStar,** with a one-year Safe & Sound plan standard on both G8 models. OnStar is a fully integrated in-vehicle system offering safety, security and convenience, with unlimited access to highly trained OnStar Advisors ready to help with virtually any situation you encounter on the road. Add more convenience features with the available Directions & Connections plan, which includes Turn-by-Turn Navigation† and Point-of-Interest Lookup of more than 7 million business listings. Your Pontiac dealer will hook you up. See the Important Words page for additional OnStar information.



G8 GT interior shown with the Premium Package, which gives G8 Sedan or G8 GT leather seating surfaces, heated front seats, a leather-wrapped shift lever and steering wheel (leather-wrapped steering wheel is standard on GT), plus driver and front-passenger six-way power seat adjusters and a rear center armrest. Shown in Onyx and in Onyx with red inserts and matching red gauges above right (GT only). G8 features six standard air bags,* including dual-stage frontal air bags, thorax air bags, the front seats and head curtain side air bags for both seating rows. Always use safety belts and the correct child restraint for your child's age and size. Even in vehicles equipped with air bags and Passenger Sensing System, children are safer when properly secured in a rear seat in the appropriate infant, child or booster seat. Never place a rear-facing infant restraint in the front seat of any vehicle equipped with an active frontal air bag. See the vehicle Owner's Manual and child safety seat instructions for more safety information. **Call 1-888-4ONSTAR (466-7827) or visit onstar.com for details and system limitations. †Turn-by-Turn requires Directions & Connections plan. Not available in certain areas. Visit onstar.com for coverage map.

SINGULAR DESIGN. MULTIPLE EXPRESSIONS. CAR can be expressed in many ways. So it's only natural we articulated the beautifully designed G6 in three different ways. A powerfully seductive coupe. A sedan with swagger. And a convertible without compromise. All share a long wheelbase, athletic stance and an instinctive knack for defying convention. And all share the ability to deliver performance with excellent fuel efficiency, including the best-in-class available highway fuel economy of the G6 Sedan.* Yet each maintains a unique personality. Each is a personal definition of performance and design. Each is proof that CAR is alive and well.

*Unless otherwise noted, all G6 competitive comparisons based on Ward's 2008 Lower Middle segmentation and latest information available at time of printing.

G6

G6 CONVERTIBLE |





EASY TO OPEN, HARD TO TOP. Until G6, retractable hardtop convertibles belonged in the realm of ultra-luxury roadsters. G6 changed the game and brought open-air CAR within reach. Press a button, and the sexy roofline of a coupe neatly folds away to expose the rush of the four-passenger G6 GT Convertible. But wind and sky won't be your only exhilaration. A 217hp V-6—more standard horsepower than VW EOS, Eclipse Spyder or Chrysler Sebring Convertible—connected to an automatic with Driver Shift Control creates invigorating performance, top up or down. Add an award-winning available 222hp 3.9L V-6 with 238lb-ft of torque, and you can open it up even more.

Jointly developed with Karmann, the renowned convertible specialist, the retractable hardtop is engineered for technologically flawless performance, with opening and closing times of about 30 seconds. As the top fully retracts, the steel roof ingeniously stows away, completing the transformation into an open-air four-seater. To battle the elements, engineers employed fine tolerances and innovative double-bulb seals to create a barrier to block and funnel moisture away and help ensure smooth, quiet and dependable operation. As for the weather on the road, four-wheel discs and ABS with traction control are standard. In short, G6 is the convertible that shines year-round.



ADULT ENTERTAINMENT. CAR has always been about creature comforts and back seats. So the G6 GT Convertible manages to combine open-air driving exhilaration with comfortably spacious seating for four adults. Driver and passengers alike travel first class, a configuration rare among convertibles. Careful attention to rear-seat passengers helped to maximize shoulder and hip room and avoid the cramped feeling of traditional convertibles. And G6 has the most rear-seat leg room of any hardtop.

Also unique is its acoustically optimized interior. With sound levels of the G6 Coupe as a guide, meticulous tuning helps suppress wind and road noise, allowing the driver and front-seat passenger to speak normally—even with the top down. And when you have to put the top up, everyone enjoys quiet surroundings thanks to a twin-layer steel top construction, multilayer insulated headliner, a rear glass window and strategic use of noise-isolating materials. The result is an infinitely rewarding work of kinetic art.



THE ART OF FOUR DOORS. G6 is proof that a four-door sedan can shine with all the glamour and passion of CAR. We designed the G6 Sedan with the personality of a sports car. It is stretched over a 112-inch wheelbase, with the same fluid curves and dramatic angles found in the G6 Coupe. It's got some bite, too. Standard engine on the G6 GT Sedan is a 3.5L V-6 with 219hp and a 4-speed automatic with Driver Shift Control. The fully independent suspension allows the GT's 17-inch aluminum wheels to respond individually for tight, responsive handling—refined after endless testing in the punishing world of Europe's fastest and most challenging roads. As with all G6 models, four-wheel disc brakes, ABS and traction control are standard. And while art may be subjective, everyone likes impressive fuel economy. The G6 GT Sedan racks up an EPA-estimated 26 hwy mpg, and the base-level Sedan has the best available highway fuel economy in its class, offering an EPA-estimated 33 hwy mpg.

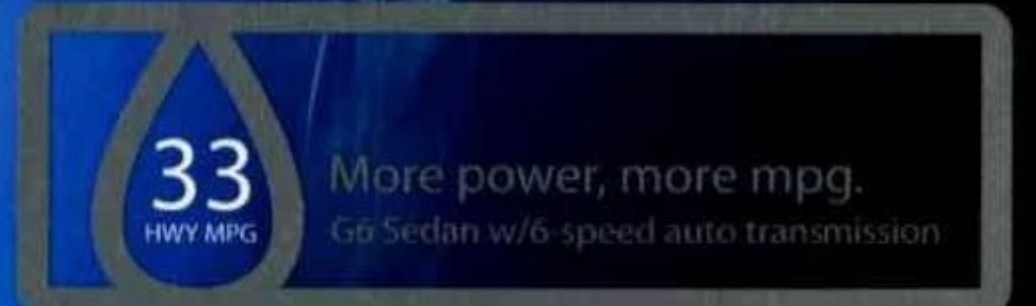

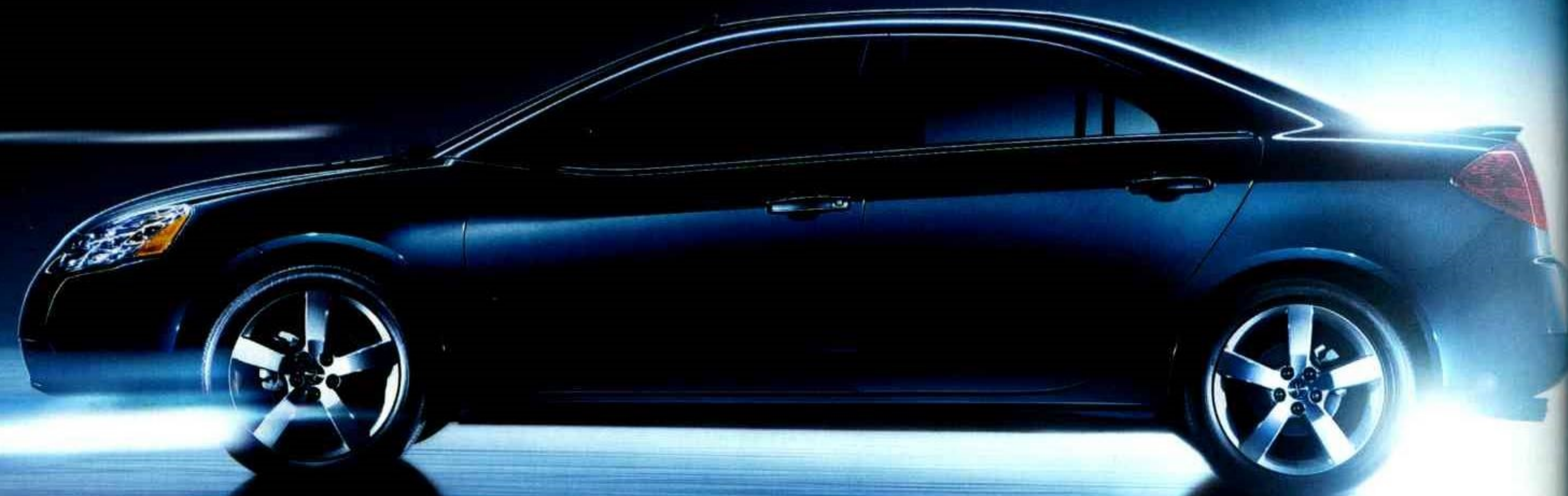

ONE SIZE FITS. CAR is designed to be all about you. And the G6 Sedan takes that to heart. It starts with a wraparound cockpit and highly bolstered performance seats that provide the driver with the intimate feel of a sports car. It continues with the spaciousness and invitingly reclined rear seats that deliver exceptional passenger comfort. The space afforded by the dramatic roofline and long class-leading wheelbase provides generous rear leg room so everyone enjoys the ride. From the texture of the fabrics and optional leather appointments to the weave of the headliner, every shape and surface is tailored to enhance the environment. Even the acoustical surroundings are tuned, with noise-filtering materials strategically placed to help minimize distractions.

In G6 Sedan and Coupe, safety is all around you. Standard equipment includes dual-stage frontal and side-impact driver and right-front passenger air bags with Passenger Sensing System, seat-mounted thorax side-impact driver and front passenger air bags, as well as head curtain, front and rear air bags for outboard seating positions.*

ACCESSORIES Before heading home in your new G6, make sure it fits your style. Your Pontiac dealership can install a wide range of available accessories that are tested to meet GM's original equipment standards for performance and appearance.

1 HAMMERHEAD SPOILER The G6 Coupe will project an even more aggressive profile with this provocative one-piece, custom-molded spoiler.

2 TWO-WAY ADVANCED REMOTE START Upgrade your standard factory remote start (available on base G6 Sedan) to start up, pre-heat, pre-cool and unlock your G6 from an extended range. It also allows two-way communication, informing you about important information like fuel level, tire pressure and battery life.

3 EXHAUST TIP Add flair to the exterior of your G6 with this sporty, stainless steel exhaust tip. It's designed to resist rust and corrosion and easily slips over the tailpipe.



*A note about child safety: Always use safety belts and the correct child restraint for your child's age and size. Even in vehicles equipped with air bags and Passenger Sensing System, children are safer when properly secured in a rear seat in an appropriate infant, child or booster seat. Never place a rear-facing infant restraint in the front seat of any vehicle equipped with an active frontal air bag. See the vehicle Owner's Manual for more safety information.



Inside, command is firmly in your hands. With tilt/telescope steering wheel and optional six-way power driver's seat, the potential driving positions in G6 GT Coupe and G6 GXP Coupe are nearly infinite. Access to information is direct through motorcycle-inspired gauges with red backlighting for enhanced nighttime readability. Designed for

style and comfort, every shape is perfected and every surface is tailored to enrich your experience. Controls and switches are in harmony. So are acoustics, with an available dynamic 200-watt, eight-speaker AM/FM/CD Monsoon® audio system with optimally positioned tweeters and subwoofer. iPod®/MP3 player connectivity is standard, as is

the digital-quality sound and virtually boundless programming choices of XM Radio. (Three-month trial included; see page 103 for more on XM.) A one-year OnStar Safe & Sound plan is also standard. (See page 102 for OnStar details.)



SEDUCED BY POWER. The sensual power of CAR informs every detail of the G6 GT Coupe. Flowing gracefully from one arc to the next, its seductive shape curves over available 18-inch aluminum five-spoke wheels. The wheels sit wide for an unmistakably menacing stance. And with a 4-speed automatic with Driver Shift Control, the performance calls out to be unleashed.

PERFORMANCE AS EXPERIENCED ON THE ROAD.

G6 ENGINES	HP @RPM	TORQUE LB-FT @RPM
2.4L I4 (Standard on G6 Sedan)	164@6400	156@5000
3.5L V-6 (Standard on GT; Optional on G6 Sedan)	219@5900 (217@5800 Convertible)	219@3200 (217@4000 Convertible)
3.9L V-6 (Optional on GT Convertible)	222@5600	238@4000
3.6L V-6 (Standard on GXP)	252@6300	251@3200

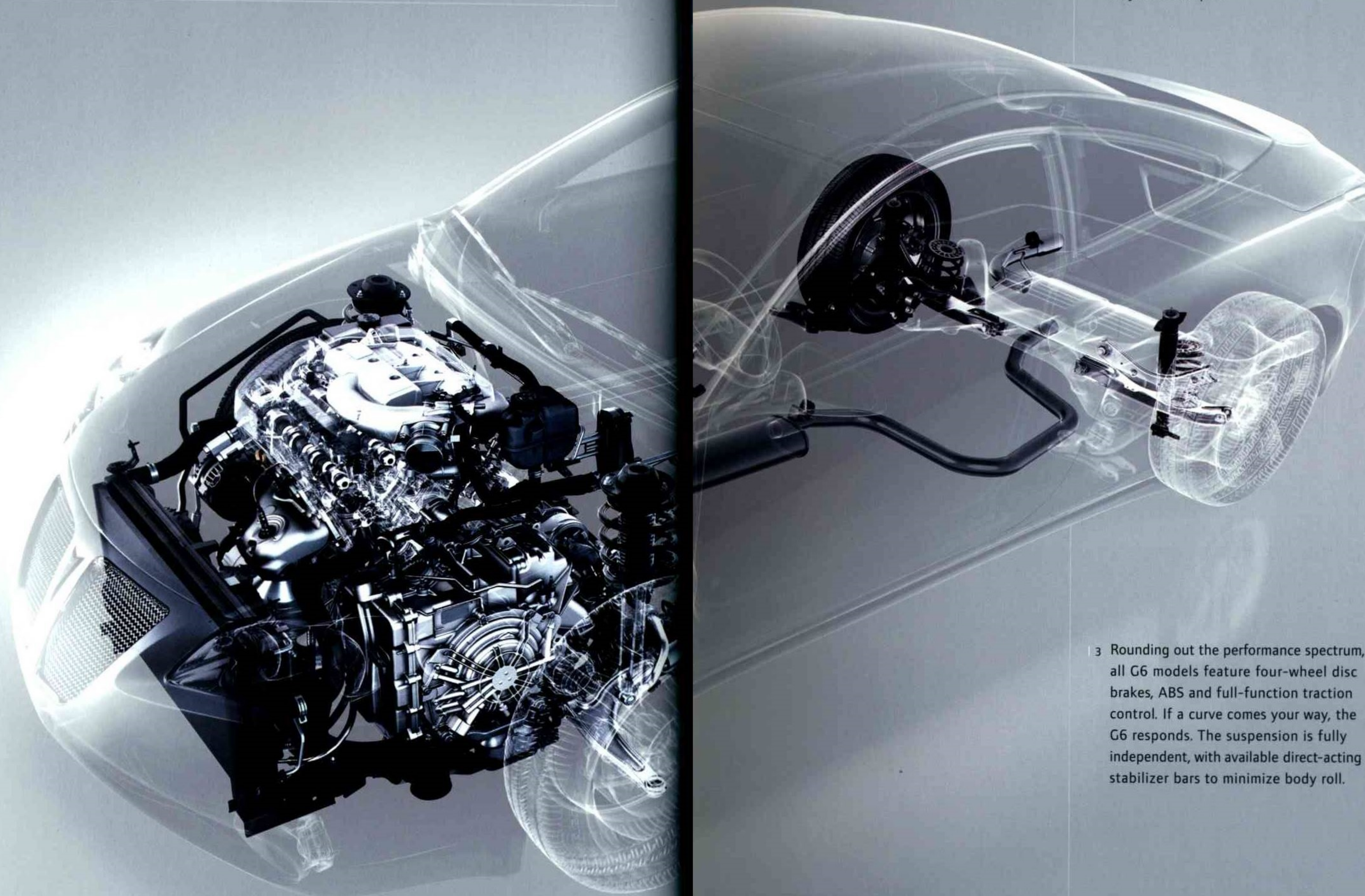

1 From overt power to covert handling, G6 performs. GXP's 3.6L DOHC V-6 produces an adrenaline-inducing 252hp and 251lb-ft of torque. With four valves per cylinder for deep breathing, plus variable valve timing and electronic throttle control, it generates 90 percent of its torque at just 2400 rpm.

2 In GXP models, harnessing all this energy is a close-ratio 6-speed automatic transmission with Driver Shift Control. The combination results in 0-60 in the low 6s. Performance flows through all G6 engines, with more power choices than any car in the class (see chart); they sport the latest in engine technology: advanced direct ignition systems, targeted oil cooling jets and sequential fuel injection.

3 Rounding out the performance spectrum, all G6 models feature four-wheel disc brakes, ABS and full-function traction control. If a curve comes your way, the G6 responds. The suspension is fully independent, with available direct-acting stabilizer bars to minimize body roll.

4 Lightweight aluminum control arms reduce unsprung mass for better wheel control. Standard on GXP and GT Convertible and available on G6 Sedan and GT is StabiliTrak, one of the world's most advanced vehicle stability enhancement systems. Constantly comparing steering input with vehicle response, it selectively manipulates braking and accelerator inputs, helping the driver maintain directional control.



SOMETIMES YOU HAVE TO GO ALL-IN. The G6 GXP is CAR—and then some. With its athletic stance and fully independent lightweight suspension, G6 is a natural for the high-performance GXP treatment. Both Coupe and Sedan models offer this available treatment—full bore. With a 3.6L VVT DOHC V-6, the G6 GXP generates over 252hp and still offers an EPA-estimated 26 mpg hwy. An electronically controlled 6-speed automatic features Driver Shift Control for precisely measured shifts—and unlimited enjoyment. Chrome dual-wall exhaust outlets and 18-inch Chrome Tech aluminum wheels combine flash with function.

A CAR this potent has to *look* the part. So also included are GXP-specific front and rear fascia and racy lower rockers. You may be tempted to take things further with the available Street Edition. On GXP, it adds dual hood scoops and a “hammerhead” style spoiler. The one on GXP Sedan is aggressive. The one on GXP Coupe is downright intimidating. A Street Edition is also available for the GT Sedan and GT Coupe. It includes distinct GXP-style front and rear fascias, mesh upper and lower finished grilles, rockers, 18-inch machine-faced aluminum wheels, StabiliTrak, single-outlet chrome exhaust tip and body-color mirrors.

PERFORMANCE IN TUNE WITH ALL YOUR SENSES. The G5 is proof that, with CAR, performance has come to mean many things. Yes, it's about the right amount of get up and go. The G5 GT delivers with a 155hp 2.2L ECOTEC engine and then keeps that grin on your face with a sport-tuned suspension and StabiliTrak, one of the world's most advanced stability enhancement systems. And these days, everyone wants to eat road while sipping gas. Done. With a manual 5-speed transmission, the fuel-savvy G5 GT offers an EPA-estimated 25 city and 35 highway mpg. G5 also welcomes performance to the digital age with the latest technologies. This includes a jack for your iPod/MP3 player, the digital sounds of XM Radio (3-month trial included—see page 103 for details) and available Bluetooth.*

G5

Or get truly linked with your ride with the new MY LINK option, which combines XM, OnStar with one-year of the Directions & Connections plan and Turn-by-Turn Navigation** (see page 102 for details), Bluetooth, a USB port and steering wheel controls for your iPod/MP3 player and more. So yeah, for us, the next step in performance goes well beyond just stepping on the gas.



G5 GT shown in Victory Red.

*Go to gm.com/bluetooth to find out which Bluetooth phones are compatible with the vehicle. Visit onstar.com for coverage map. **Requires Directions & Connections plan. Not available in certain areas.



RAISE YOUR STANDARDS. ELEVATE YOUR OPTIONS. CAR is all about personality. And G5 knows how to express its own, *and* yours. It starts with a surprising list of standard features—like a 155hp 2.2L ECOTEC engine. It also has air conditioning, XM Radio with 3 trial months,* one year of OnStar,** remote keyless entry, head curtain side air bags† and a tire pressure monitor.

*Available in the 48 contiguous United States. Required \$12.95 monthly subscription sold separately after 3 trial months. All fees and programming subject to change. Subscription subject to customer agreement. For more information, visit gm.xmradio.com. **Call 1-888-4ONSTAR (466-7827) or visit onstar.com for details and system limitations. †Always use safety belts and proper child restraints, even with air bags. Children are safer when properly secured in a rear seat. See the vehicle Owner's Manual for more safety information. ††Turn-by-Turn not available in certain areas. Call 1-888-4ONSTAR (466-7827) or visit onstar.com for coverage map, details and system limitations. ‡Go to gm.com/bluetooth to find out which Bluetooth phones are compatible with the vehicle.

MY LINK PACKAGE

The new MY LINK package offers OnStar** with one year of Directions & Connections plan and Turn-by-Turn Navigation functionality.†† Also included is XM Radio* with a one-year subscription, an AM/FM stereo CD player with MP3 playback and USB port and Bluetooth phone connectivity.‡

Other features include 16" aluminum wheels, four-wheel anti-lock brakes, leather-wrapped shift knob and steering wheel, cruise control and steering-wheel-mounted audio controls.

APPEARANCE PACKAGE

Chrome exhaust tip, fog lamps, cargo net, body-color bodyside moldings

SUN & SOUND PACKAGE

Power sunroof, seven-speaker Pioneer® premium sound system, 10-inch subwoofer

Put your mark on G5 or G5 GT with a range of available options, packages and accessories. Expand your musical horizons with a seven-speaker audio system. An available factory-installed remote start system lets you start the action from nearly 200 feet away with simply the touch of the key fob. With an available sunroof, the world is yours. And check out G5's three available equipment packages that allow you to economically build it your way. Outfit your G5 with the equipment you need, want and must have.

POWER TRIP. CAR is power—used efficiently. And the G5 XFE Coupe has more power and better highway fuel economy than the Honda Civic and Ford Focus coupes with an EPA-estimated 37 hwy mpg.* Put your foot down and you're rewarded with instant payback from a 2.2L racing-inspired ECOTEC four-cylinder engine. At 305 lbs, fully dressed, it is the lightest engine of its kind GM has ever produced. This advanced engine also incorporates such advanced features as dual overhead camshafts, aluminum blocks and cylinder heads, electronic throttle control, coil-on-plug ignition and 5-year/100,000-mile Transferable Powertrain Limited Warranty.** It's also one of the most compact four-cylinders and has been painstakingly engineered to offer excellent performance without sacrificing fuel economy or durability. This ingenious engineering allows increased power and performance while still achieving excellent fuel economy. In fact, with the available automatic, G5 Coupe has an EPA-estimated mpg 24 city/33 hwy.

Of course CAR is about road feel and performance, too. So mated to this ECOTEC engine is the smooth, fully synchronized Getrag 5-speed manual or an available high-torque-capable electronically controlled 4-speed automatic transmission.

The most fuel-efficient Pontiac on the highway. The G5 XFE (Extra Fuel Economy) Coupe has an EPA-estimated 25 city/37 hwy mpg. Equip your G5 Coupe with the standard 5-speed transmission and standard 15" wheels and tires, and you have the most fuel-efficient Pontiac on the highway today. Every XFE gets a unique badge on the rear deck lid. Ask your dealer for details.

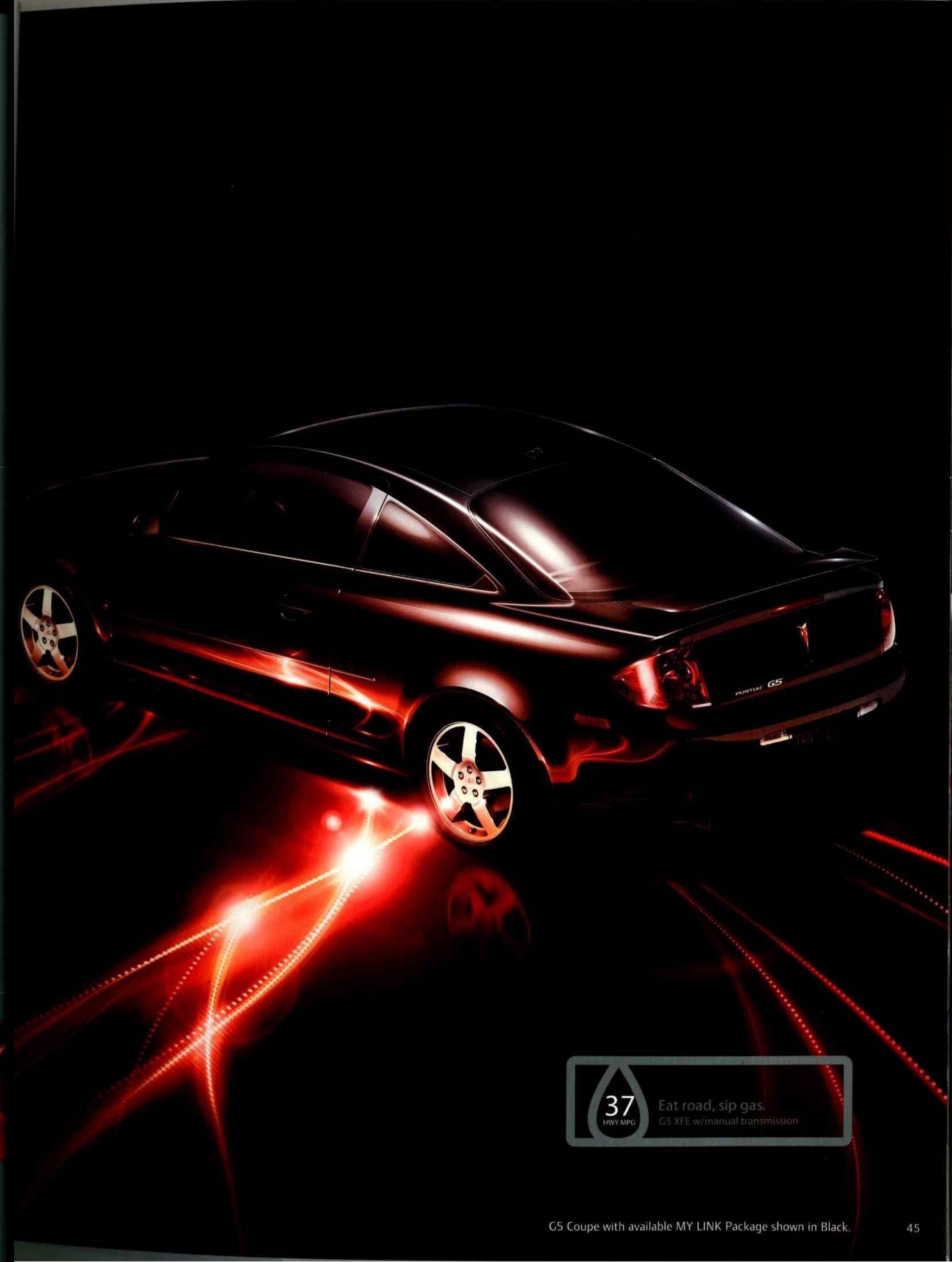
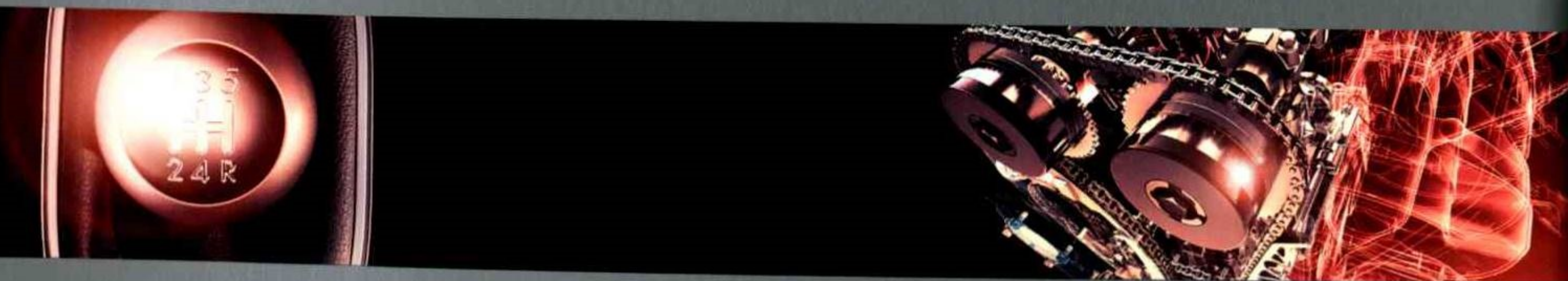



FIND YOUR OWN SPACE. As you'd expect of CAR, G5 is designed around you. Take a seat and immediately find room to stretch out. There's more front head and leg room than Scion tC, and more rear head room than Honda Civic. Plus, everyone will find the extra support active driving demands. Seats are contoured with bolster supports to help keep you firmly in position during cornering. G5 GT offers available heated, perforated leather-appointed front seats. The instrument cluster has clean, precise white-faced sport gauges, and an integrated Driver Information Center for enhanced vehicle-to-driver communication. Available packages like the new MY LINK and Sun and Sound allow you to make your space more digital, with Bluetooth* wireless connectivity or uplevel audio systems.

There's nothing more CAR than driving music. And G5 proves that sound travels very well. Start with standard XM Radio. XM combines digital-quality sound with virtually boundless programming choices. (Includes 3-month trial; see page 103 for more on XM.) A one-year OnStar Safe & Sound plan is also standard on all G5 models. (See page 102 for OnStar details.) Choose from a single-disc CD player or available radio with USB port. Both systems include an input jack so your iPod®/MP3 player can plug directly into the radio.

Surround yourself with even more powerful sounds with a seven-speaker, 228-watt Pioneer premium sound system featuring a 10-inch subwoofer; standard on G5 GT and available on the G5 Coupe. G5 acoustics are excellent thanks to sound-isolating materials strategically positioned to help minimize noise. Enjoy the show.

ACCESSORIES G5 was fun to create. Now it's your turn to be creative with available dealer-installed accessories designed specifically for the G5.

1 PEDAL COVERS G5 pedal covers feature a high-tech brushed aluminum finish and high-tech drilled-out surfaces. There's a two-pedal kit for automatic transmissions and three-pedal kit for manual models.

2 CHROME DOOR HANDLES Go for the chrome. Adding a stylish, personalized look to your G5, these chrome door handles replace the standard body-color units.

2 16- AND 18-INCH WHEELS With their exposed-bolt look, these aluminum wheels put G5 on a definite performance footing. Validated to GM specifications, these exposed-lug wheels are available with matching center caps and lug nuts.**

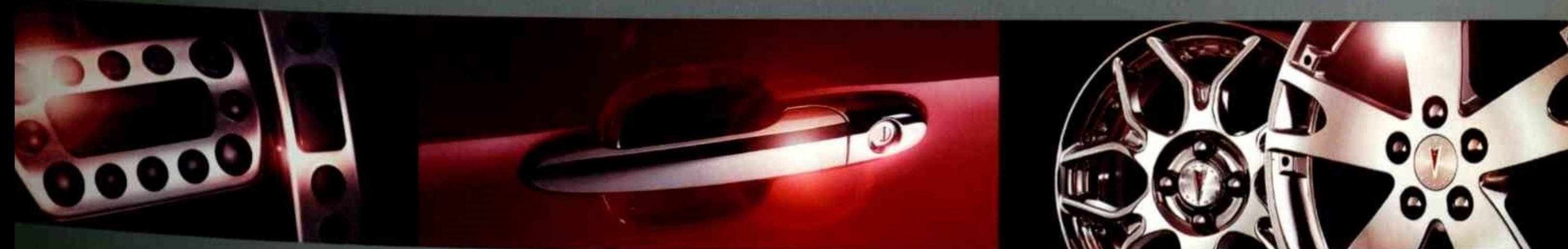

*Go to gm.com/bluetooth to find out which Bluetooth phones are compatible with the vehicle. **Use only GM-approved tire and wheel combinations. Unapproved combinations may change the vehicle's performance characteristics. For approved tire and wheel combinations and other important information, go to gmaccessorieszone.com or see your dealer for details.

ALL NEW FOR 2009. WHAT'S YOUR VIBE? Life changes quickly. CAR has to be even quicker. Enter the versatile all-new Vibe. Five doors, plenty of adaptable cargo space and a 115-volt household outlet. And, with a standard 1.8L engine and an available 2.4L engine, the new Vibe has plenty of power to get you where you need to be. Yet Vibe is also the most fuel-efficient five-door in its class* offering an EPA-estimated 26 city/32 hwy mpg. As you'd expect of such a multi-talented car, Vibe is available in three very different, very well-equipped models—Vibe, AWD and GT.

*All competitive comparisons based on latest information available at the time of printing. Based on 2007 Automotive News Mid-Range Lower segment.

Vibe





VA-VA-VIBE. The Vibe GT is all about performance. And it makes the most of a solid, agile platform and a powerful, responsive engine. Vibe GT's powerful 2.4L engine is complemented by a fully independent suspension. Its standard transmission is a crisp-shifting 5-speed manual. But consider the available electronically controlled 5-speed automatic, optimally geared to deliver a combination of exceptional smoothness, fuel economy* and acceleration. Vibe GT's seats are leather-trimmed and incorporate a mesh fabric that offers both front and rear outboard passengers additional stability in the corners while giving the interior a performance look. Also included are a leather-wrapped shift knob and a leather-wrapped steering wheel with audio controls. Vibe GT is designed to look fast, too. Vibe GT rolls on standard machine-faced 18-inch aluminum wheels and shows off a sport front fascia, rally-inspired fog lamps and uniquely styled side rockers. Vibe GT has a 2.4L VVT-i with a lightweight block and magnesium head. Peak numbers are 158hp and 162lb-ft of torque, more power than the Mazda3 five-door. But the real story is how variable valve timing on all 16 valves produces the flat power curves that mean a quick response to the throttle at any rpm.

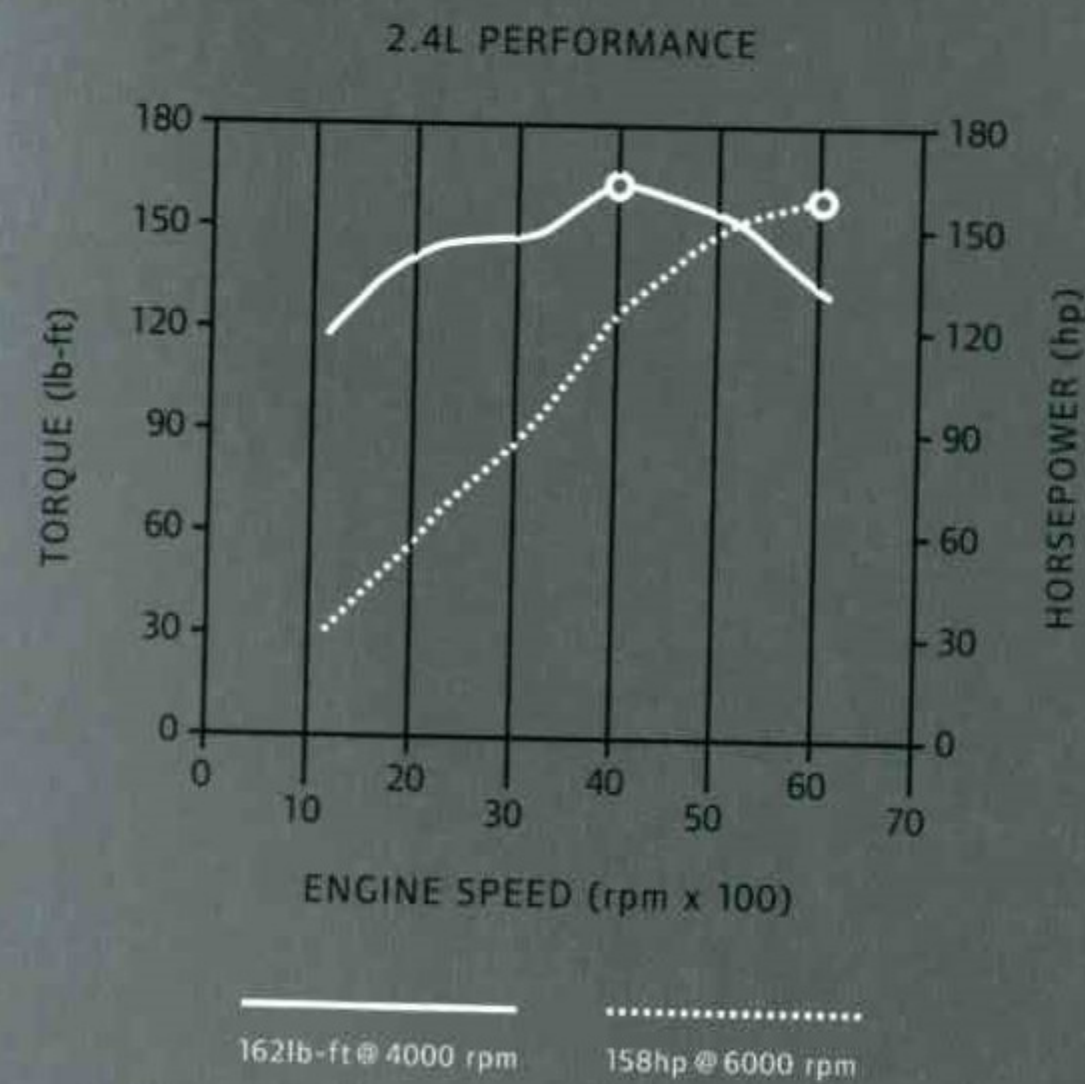

EFFORTLESS CAPABILITY. CAR is capable. And the all-new Vibe AWD means that you're ready for almost anything, in changing conditions. All-wheel drive is simply not available on Mazda3 five-door and Nissan Versa, and Vibe AWD carves a tighter turning circle than the AWD Dodge Caliber by nearly 2 feet. Fully independent suspension, tuned for AWD touring, provides excellent handling capability and control in a wide variety of road and weather conditions. In keeping with its broad capabilities and enviable power, Vibe AWD is differentiated with AWD badging and a standard roof rack.

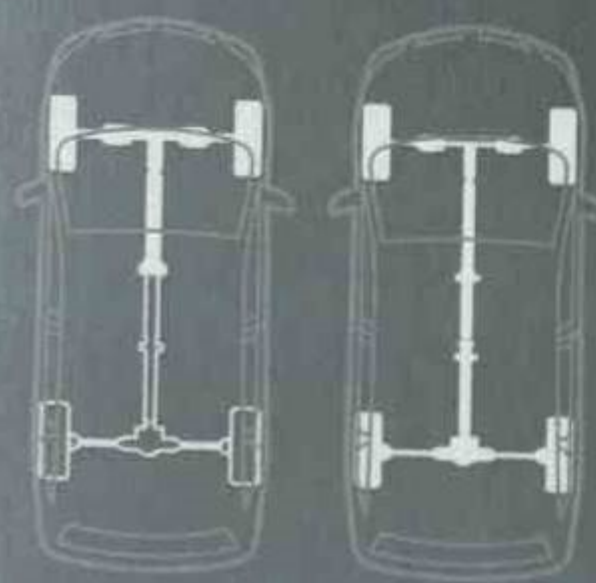

Get smart. Intelligent all-wheel drive. Vibe AWD's electronically controlled, on-demand all-wheel-drive system uses data from the Vibe's electronic chassis controls, apportioning torque distribution to the front and rear wheels on what the vehicle is doing at the time. The system optimizes fuel economy* during normal driving by keeping most of the torque up front, but constantly feeds some torque to the rear, so there is no harsh engagement when it changes. Should the front wheels slip due to rain, snow or a muddy driveway, the system seamlessly distributes torque to the rear wheels with no action needed from the driver. And since Vibe is oriented toward performance, it also directs more torque to the rear wheels during straight-line acceleration and high cornering input.



MODERN EFFICIENCY. CAR is relevant. CAR is current. Above all, CAR is efficient. Inside and out, Vibe's dynamic design helps you get the most for your dollar. Every model gives you a standard rake/telescoping steering wheel and an audio system with an iPod®/MP3 jack, as well as standard XM Radio (includes 3-month trial, see page 103 for details on XM). Vibe's on-road performance is just as efficient, with a 1.8L VVT engine that gives you plenty of power, with an EPA-estimated 32 hwy mpg, better highway fuel economy than the Nissan Versa, Mazda3 five-door and Dodge Caliber.*



32
HWY MPG

Effortlessly efficient.
Vibe 1.8L w/manual transmission

Vibe 2.4L shown in Liquid Platinum Metallic.

*Base model comparison with manual transmission. EPA-estimated 32 hwy mpg. Nissan Versa EPA-estimated 31 hwy mpg, Mazda3 five-door and Dodge Caliber EPA-estimated

CONFIDENCE AT EVERY TURN. Vibe puts driving precision at your fingertips. It does so while surrounding you with advanced structural and functional features that allow it to combine room for five adults, flexible management of space and a quiet, refined ride. Designed for people who spend much of their time on the go, Vibe's greatest asset may be that you can assign it just about any role, with confidence.

Controlling interests. All Vibe models feature the precision of electric power-assist rack-and-pinion steering and the power of four-wheel disc brakes with aluminum calipers. For those times when the road turns slippery, standard active chassis controls include ABS, traction control and StabiliTrak, one of the world's most advanced stability enhancement systems.

For your peace of mind. All 2009 Vibe models come standard with a one-year OnStar Safe & Sound plan (see page 102 for additional OnStar information). OnStar is a fully integrated in-vehicle system offering safety, security and convenience. With unlimited access to highly trained OnStar Advisors ready to help with virtually any situation you encounter on the road. Add more convenience features with the available Directions & Connections plan, which includes Point-of-Interest Lookup of over 7 million business listings. Your Pontiac dealer will hook you up.

Safety first. All Vibe models feature the same strong lineup of standard safety features, including six air bags.* There are front air bags for driver and front passenger, side-impact air bags mounted on the outboard sides of the front seats also for driver and passenger, plus head curtain side air bags for all outboard occupants. Seat-mounted side air bags are extra cost on Dodge Caliber.

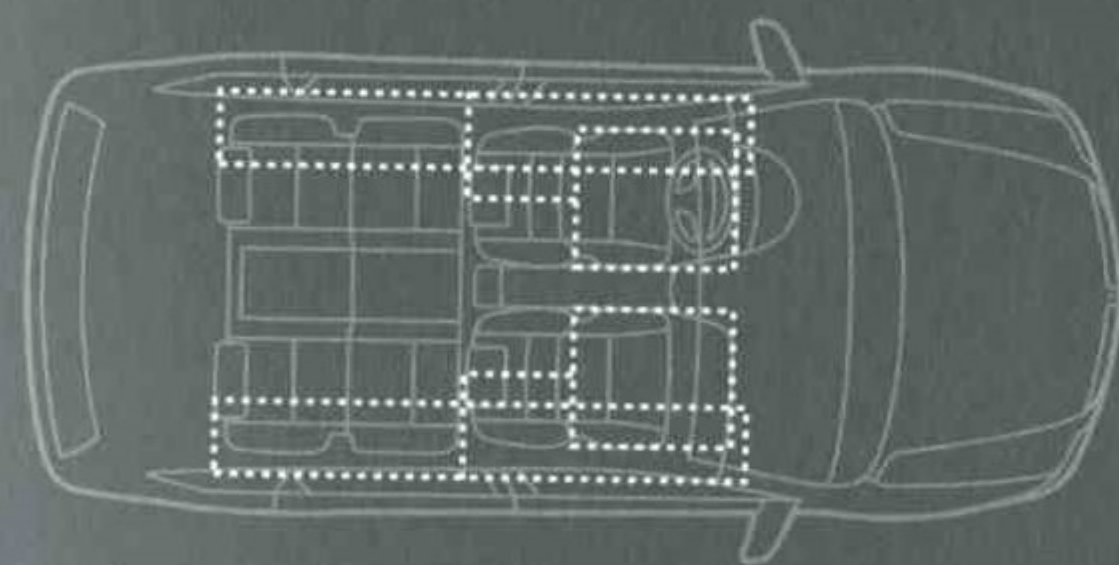

Vibe is equipped with six air bags.*

*A note about child safety: Always use safety belts and the correct child restraint for your child's age and size. Even in vehicles equipped with air bags and Passenger Sensing System, children are safer when properly secured in a rear seat in an appropriate infant, child or booster seat. Never place a rear-facing infant restraint in the front seat of any vehicle equipped with an active frontal air bag. See the vehicle Owner's Manual for more safety information.



OPEN FOR ANYTHING. CAR is social. So the new Vibe offers plenty of room for friends, stuff or friends' stuff. Even with five adults on board, there's 20 cubic feet of cargo space behind the rear seats. In a few seconds, the rear seats are down, and you have nearly 50 cubic feet* to work or play with—more than Mazda3 five-door and Dodge Caliber. A flat composite load floor and a series of rubberized strips reduce cargo slippage and scuffing. In all, there are over 15 different storage locations within the Vibe 1.8L interior, from a hidden change drawer to recessed floor compartments. The exclusive Rear Cargo Management System integrated within the load floor is standard on Vibe 2.4L, Vibe AWD and Vibe GT and available on Vibe 1.8L. When upright, the system provides access to reconfigurable dividers, multiple hooks for bagged items, two net-divided sections of storage and a recessed bin large enough to hold two 1-gallon beverage containers.

Plug in. Standard on all Vibe models is a 115-volt three-prong electrical outlet. Conveniently located on the center console just below the shift lever, it enables the powering of everything from mobile chargers to other personal electronics. This feature is not available on Mazda3 five-door, Scion xB, Nissan Versa or base Dodge Caliber models.





SCULPTED FOR FIVE. In the house of Vibe, every seat is good. The front sport buckets are highly sculpted to provide welcome support when testing Vibe's performance capabilities. The second row also features sculpting that provides individual comfort for three more adults, with a vertically adjusting head restraint for all three positions. A floor-mounted center console between the front seats accommodates many needs. The centerpiece of the interior is a gauge cluster, and its characteristic metallic trim plates create a continuing theme. The instrument panel and controls are seamlessly integrated into one, clean, integrated piece of craftsmanship.

Given the fact the engineers made the Vibe so quiet inside, we had little choice but to fill it up with sound. This includes an audio jack for your iPod®/MP3 player and standard XM Radio with 3 trial months (see page 103 for details on XM). Standard on the Vibe model and on Vibe AWD is a CD player with four speakers located in the doors. A premium system (standard on Vibe GT) delivers 320 watts of power through a Monsoon seven-speaker array. The latter comprises midrange units in each door, tweeters mounted within the front doors and the punch of an 8-inch subwoofer located in the right rear cargo wall.



THE URBAN AUTHORITY. Only Pontiac could design a crossover that owes so much to CAR. Torrent adds the excellent feel and fuel economy (EPA-estimated mpg 17 city/24 hwy FWD) you'd expect of CAR, to the functionality and cargo space you'd look for in an SUV. In reaching that ideal, Torrent adds a third value. Urban sophistication. Standard V-6 power, 5-speed automatic transmission, sport-tuned suspension, a choice of front- or all-wheel drive, and an interior executed more like a premium sport sedan than a utility vehicle.



HANDLING THE UNEXPECTED. With the longest wheelbase in its class* and a wide track, Torrent takes even rough roads in stride and stays balanced for agile maneuvering. In addition to sport-tuned suspension, standard features include four-wheel disc brakes, aluminum wheels and speed-sensitive rack-and-pinion steering. Together they give Torrent a performance feel and the taut, precise handling to go with it. For those times when the road turns slippery, Torrent comes standard with ABS, traction control and StabiliTrak, one of the world's most advanced vehicle stability enhancement systems. With available AWD models, you're always weather wise. A one-year OnStar Safe & Sound plan is now standard. (See page 102 for more details.)

*Competitive comparisons are based on *Automotive News* 2007 Crossover Utility Entry Level CUV segment, unless otherwise noted, and latest information available at time of printing. Excludes other GM vehicles.

IMPRESSIVE SAFETY. A robust integral body frame incorporating high-strength steel helped the 2009 Torrent achieve a Five-Star Frontal Crash Safety Rating.** There are child-seat LATCH anchors at each of the three rear seating positions, and the rear outboard positions also have safety belt comfort guides. Child safety door locks and a lockout switch are standard equipment. Torrent also has standard dual-stage driver and front-passenger frontal air bags and a standard head curtain side-impact air bag system† for front and rear outboard occupants that includes a rollover sensor.



Torrent AWD model with Chrome Package shown in Black.

**Government star ratings are part of the National Highway Traffic Safety Administration's (NHTSA's) New Car Assessment Program (safercar.gov). †A note about child safety: Always use safety belts and the correct child restraint for your child's age and size. Even in vehicles equipped with air bags and Passenger Sensing System, children are safer when properly secured in a rear seat in an appropriate infant, child or booster seat. Never place a rear-facing infant restraint in the front seat of any vehicle equipped with an active frontal air bag. See the vehicle Owner's Manual for more safety information.



EXTREME CROSSOVER. CAR, racecar and crossover come together in one exhilarating package in Torrent GXP. And Pontiac's continuing success on the racetrack makes its way to the streets. For Torrent GXP, 0-60 happens in under 7. Faster than the 260hp BMW X5. Faster than the 290hp Porsche Cayenne. With better highway mileage than either.* And the 18-inch forged aluminum wheels—five-spoke and flangeless—and low-profile performance tires are more than decoration. A higher-performance-tuned FE3 suspension adds such enhancements as higher spring rates, stiffer bushings and larger, stronger stabilizer bars. Unique front and rear fascias, hood insets, lower side rockers and a GXP-specific interior all properly reflect the vehicle's sporty lineage.

Torrent GXP AWD shown in Sonoma Red Metallic.

*EPA-estimated 24 hwy mpg; 2008 Porsche Cayenne, 20 hwy mpg; 2008 BMW X5 3.0, 21 hwy mpg.

DRIVING FORCE. Torrent's clean shape is stamped with SUV authority and attitude. Putting that promise into action is a 185hp 3.4L V-6 coupled with an electronically controlled close-ratio 5-speed automatic. Together, they help you master the accelerated pace of urban life.

Torrent GXP triggers the perfect storm with a 3.6L DOHC aluminum V-6. Thanks to variable valve timing and a performance-tuned exhaust system engineered to lower back pressure and increase engine output, it gives you 43 percent more horsepower than the 3.4L—264 to be precise, along with 250lb-ft of torque—while achieving the same city and highway mileage as the base Torrent model.* A 6-speed automatic with Driver Shift Control puts it all in the palm of your hand. As the big-bore exhaust outlets suggest, engineering directed at enhancing power has also resulted in an unmistakable performance sound.

To match your particular driving environment, both Torrent and Torrent GXP offer a choice of FWD and AWD models. The all-wheel-drive system delivers power to the front wheels during normal driving conditions. But if front-wheel slippage occurs, a progressive coupling assembly located within the rear-unit module seamlessly delivers power to the rear wheels as well. Balanced driving power across all four wheels helps to maintain Torrent's agility when you need it most. And the AWD system has been engineered to handle Torrent GXP's increased torque.

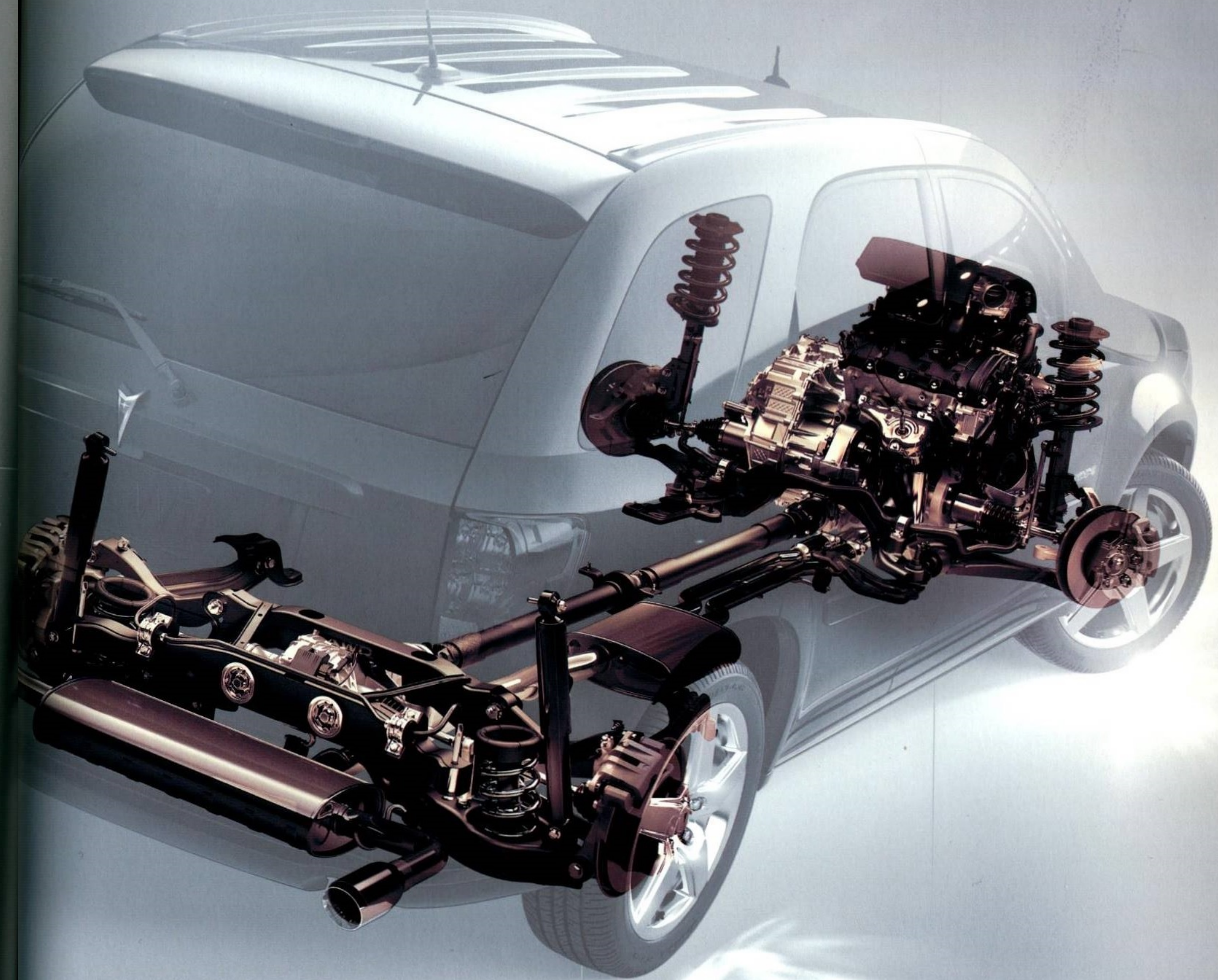

1 3.6L DOHC ALUMINUM ENGINE V-6 WITH VVT Torrent GXP shows its class with a standard V-6, 264hp and 250lb-ft of torque. This engine incorporates tuned intake runners, sequential multi-port fuel injection (with Bosch injectors), hydraulic roller valve lifters and a direct ignition system.

2 6-SPEED AUTOMATIC TRANSMISSION WITH DRIVER SHIFT CONTROL Closer steps between ratios enable crisp shifts and smoother acceleration, particularly during passing. It provides excellent low-speed performance plus outstanding fuel efficiency and low engine noise at highway speeds.

3 PERFORMANCE-TUNED FE3 SUSPENSION MacPherson strut front units combine long wheel travel with good range and motion control for a supple ride. The four-link, coil-spring rear suspension provides exceptional ride and handling. Performance tuning applies higher spring rates, stiffer bushings and stronger stabilizer bars.

4 STABILITRAK Torrent comes standard with StabiliTrak, one of the world's most advanced vehicle stability enhancement systems. With StabiliTrak, your vehicle's response to steering input is constantly monitored. When needed, StabiliTrak applies brakes individually or modulates the throttle to help you get back on track.



ENJOY BEING SURROUNDED. Given Torrent's CAR-like qualities, it is entirely appropriate that its interior has the look and feel of a premium sport sedan. Contoured forms are set off by chrome and satin nickel accents. Among the subtle, upscale touches are fully electronic switches and HVAC controls that share virtually identical tactile feel and resistance, and cruise control is standard. The electronic Driver Information Center includes a compass and more than 20 other personalization and vehicle information features.

On Torrent GXP, you'll find that the interior is also performance-oriented. GXP-specific instrumentation includes a 140-mph speedometer, set against a super-premium, "piano black" appearance on the center console. Driver and passenger seats feature high bolsters that enhance lateral support during quick cornering maneuvers. You will be controlling those maneuvers with a leather-wrapped, three-spoke steering wheel and a parallel lever and gate for the Driver Shift Control feature of the vehicle's electronically controlled 6-speed automatic. If anyone asks why you went for the available perforated leather-appointed seating, tell them, "It's all about performance."

ACCESSORIES Where it goes from here is up to you, with a variety of available accessories designed specifically for your Torrent. Extend the utility and style of your Torrent with accessories that can be obtained and installed at your local Pontiac dealership.

1 HEADREST DVD SYSTEM This single-player upgradable headrest DVD system allows rear passengers to be entertained. The kit comes with two wireless headphones, remote control and 7-inch flat-screen monitor.

2 TWO-WAY ADVANCED REMOTE START Upgrade the optional factory remote start (standard on GXP models) to start up, pre-heat, pre-cool and unlock your Torrent from an extended range. It also allows two-way communication, informing you about important information like fuel level, tire pressure and battery life.

3 EXHAUST TIP This sporty chromed stainless steel tip slips over the standard tailpipe of your Torrent model.



FLIP, FOLD, SLIDE, RECONFIGURE. With its class-leading* long wheelbase and a wide track, Torrent generously accommodates five passengers. When more space is required, Torrent responds with virtually instant reconfiguration to more than 68 cubic feet of cargo volume.** And convenient storage is located throughout the cabin. Helping you make the most of Torrent's commanding view of the road, a tilt steering column and manual height adjustment for the driver's seat comfortably accommodate drivers of different sizes.

An ingenious 60/40 "Multi-Flex" sliding rear seat offers passengers the comfort of two recline positions and a remarkable 8 inches total travel. With the seat all the way back, you enjoy the most rear leg room in the class.* Or you can slide the seat all the way forward in seconds, allowing you to make the most of the cargo room. Folding the seat opens other vast possibilities. In a quick one-handed operation, the backs of Torrent's "Multi-Flex" rear seat can be lowered independently to cover a variety of passenger/cargo-hauling combinations.** The standard fold-flat front-passenger seat's hard back enables carefree hauling of larger items.

Standard equipment on all Torrent entertainment systems includes a jack that allows you to plug your iPod®/MP3 player right into the radio. XM Radio with 3 trial months is standard on all Torrent models. (See page 103 for details on XM.) Other options include a new DVD-based navigation† system, a Rear-Seat DVD Entertainment System with an 8-inch screen and wireless Bluetooth® connectivity.††

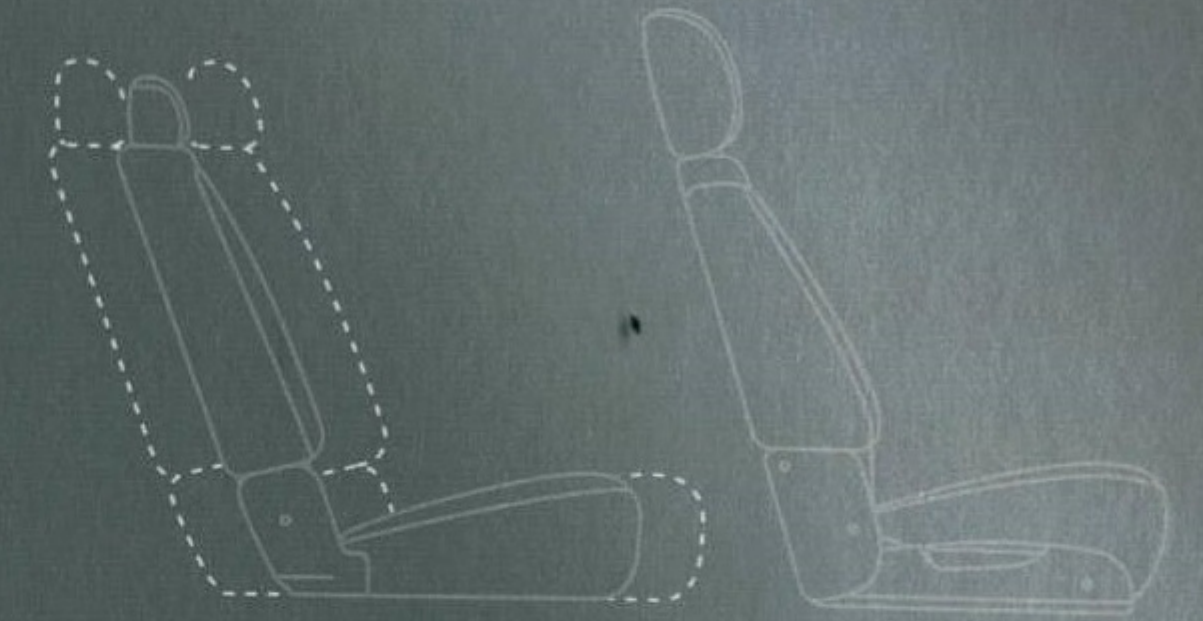

Torrent interior shown with Nuance leather-appointed seating in Sand.

*Excludes other GM vehicles. **Cargo and load capacity limited by weight and distribution. †Map coverage not available in Puerto Rico, the Virgin Islands and portions of Hawaii and Canada. ††Go to gm.com/bluetooth to find out which Bluetooth phones are compatible with the vehicle.

POWER AND PERFORMANCE	SOLSTICE	SOLSTICE GXP	COMFORT AND CONVENIENCE	SOLSTICE	SOLSTICE GXP
Drivetrain Rear-Wheel Drive (RWD)	S	S	Seating Cloth bucket seats with manual fore/aft seat adjusters and reclining seatbacks; both seats are forward-folding with fixed head restraints and seatback pockets	S	S
Engines 2.4L ECOTEC Variable Valve Timing (VVT) DOHC 4-cylinder SFI, aluminum; 173hp at 5800 rpm, 167lb-ft of torque at 4500 rpm. Premium fuel recommended but not required.	S	—	Seat adjuster, driver 2-way power height adjustment	S	S
2.0L Turbocharged ECOTEC SIDI VVT DOHC 4-cylinder, aluminum; 260hp at 5300 rpm, 260lb-ft of torque from 2500-5250 rpm. Premium fuel required.	—	S	Instrumentation Analog backlit gauges, with chrome bezels; speedometer, fuel level and tachometer	S	—
Transmission 5-speed manual, close ratio	S	S	Analog, satin nickel GXP Sport appearance cluster with speedometer, fuel level and tachometer	—	S
5-speed automatic, electronically controlled	A	A	Driver Information Center that monitors numerous systems depending on vehicle equipment. On Solstice GXP, includes turbocharger boost gauge.	S	S
Rear Axle 3.91 final-drive ratio	S	—	Bluetooth* For phone, personal cell phone connectivity to vehicle audio system. On Solstice model, included and available with Premium Package and OnStar. Go to gm.com/bluetooth to find out which Bluetooth phones are compatible with the vehicle.	A	S
3.73 final-drive ratio	—	S	Steering Wheel Soft-touch 3-spoke urethane	S	—
Limited-slip rear differential	S	S	3-spoke leather-wrapped. On Solstice model, included and only available with Premium Package.	A	S
Suspension FE2 4-wheel independent with Bilstein monotube shock absorbers, front and rear stabilizer bars	S	—	Steering-wheel-mounted accessory controls for audio, Driver Information Center and cruise control. On Solstice model, included and only available with Premium Package.	A	S
FE3 performance-tuned, 4-wheel independent with Bilstein adjustable-valve monotube shock absorbers, front and rear. On Solstice model, included and only available with Club Sport Package.	A	S	Rake-adjustable steering column	S	S
Steering Power rack-and-pinion	S	S	Cruise Control Electronic, with set and resume speed. On Solstice model, included and only available with Convenience Package.	A	S
Brakes 4-wheel disc with 4-wheel Anti-lock Brake System (ABS)	S	S	Pedals Sport metallic	A	A
Brake cooling ducts in front fascia	—	S	Parking Brake Center console-mounted	S	S
StabiliTrak Vehicle stability enhancement system	S	S	Premium Headliner Provides premium interior appearance and interior acoustical enhancement	S	S
Exhaust Stainless steel for long life	S	S	Mirror Inside rearview with dual reading lights	S	S
Single high-polished stainless steel outlet	S	—	Visors Driver and passenger, padded; includes vanity mirror on driver side	S	S
Dual high-polished stainless steel outlets	—	S	Climate Control Air conditioning, single-zone manual	A	A
Battery Maintenance-free with rundown protection	S	S	Heater, outside air with fan. Available at no additional charge. Does not include air conditioning.	A	A
Club Sport Package Includes 4-wheel anti-lock brakes, limited-slip rear differential and FE3 sport-tuned suspension. Requires outside heater with fan and (N87) 18" silver-painted wheels, 5-speed manual transmission, Ebony cloth interior and Darksid cloth convertible top. Not available with any other options or packages other than exterior color selection. (OnStar not available when Club Sport Package is ordered.)	A	—	Defogger Rear-window electric	S	S
GXP Club Sport Package Designed for use on a racing circuit; includes special suspension components for race-level handling and faster steering response. See your dealer for details. Requires manual transmission, outside heater with fan, (N87) 18" silver-painted wheels, Ebony cloth interior and Darkside cloth convertible top. Not available with any other options or packages other than exterior color selection and rear spoiler.	—	A	Windows Manual	S	—
			Power windows. On Solstice model, included and only available with Preferred Package.	A	S
			Cupholder 1 on passenger side of front center console	S	S
			Auxiliary Power Outlet Instrument panel-mounted auxiliary with cover, 12-volt	S	S
			Floor Mats Color-keyed and carpeted	A	S
			Trunk Features Power-operated release; located in glove box	S	S

S = Standard A = Available — = Not Available

ENTERTAINMENT SYSTEMS	SOLSTICE	SOLSTICE GXP	SAFETY AND SECURITY	SOLSTICE	SOLSTICE GXP
US8 digitally tuned AM/FM stereo with CD player and MP3 playback, seek-and-scan, digital clock, auto-tone control, speed-compensated volume, auxiliary input jack for iPod*/MP3 player and TheftLock	S	S	Safety Belts 3-point, driver and right-front passenger, pillar-mounted, inboard to seat pretensioners, dual-mode retractors	S	S
US9 digitally tuned AM/FM stereo with 6-disc in-dash CD changer and MP3 playback, seek-and-scan, digital clock, auto-tone control, speed-compensated volume, auxiliary input jack for iPod/MP3 player and TheftLock. Requires (UQ3) Monsoon® premium 7-speaker system.	A	A	Air Bags* Frontal, driver and right-front passenger with Passenger Sensing System	S	S
UQ3 Monsoon premium 7-speaker system including 1 subwoofer. Not available with (U1C) AM/FM stereo with CD player.	A	A	Door Locks Manual	S	—
U1C digitally tuned AM/FM stereo with CD player, seek-and-scan, 6-speaker system, digital clock and auxiliary input jack for iPod/MP3 player. Included and only available with Club Sport Package.	A	A	Power locks. On Solstice model, included and only available with Preferred Package.	A	S
XM Radio With a wide variety of programming, XM has something to excite any driver. Whether you want to be entertained or informed, to laugh, think or sing, XM has the perfect channel for you, and in digital-quality sound. Available only in the 48 contiguous United States. \$12.95 monthly subscription required and sold separately after 3 trial months. All fees and programming subject to change. Subscription subject to customer agreement. Visit gm.xmradio.com for details.	S	S	Remote Keyless Entry With 2 transmitters, panic button and content theft alarm. On Solstice model, included and only available with Preferred Package.	A	S
OTHER SOLSTICE PACKAGES			OnStar One year of Safe & Sound plan. Includes Automatic Notification of Air Bag Deployment, Stolen Vehicle Location Assistance, Emergency Services, Roadside Assistance, Remote Door Unlock (if equipped), AccidentAssist and Remote Horn and Lights. Remote Door Unlock and ability to locate stolen vehicles varies with conditions. Call 1-888-4ONSTAR (466-7827) or visit onstar.com for details and system limitations.	S	S
Convenience Package Includes steering-wheel-mounted cruise control and fog lamps	A	S	Theft-Deterrent System PASS-Key III Plus	S	S
Preferred Package Includes power windows, power door locks, remote keyless entry and outside body-color power-adjustable mirrors with foldaway feature	A	S	Tire Pressure Monitoring System (Does not monitor spare tire)	S	S
Premium Package Includes leather seating surfaces, 3-spoke leather-wrapped steering wheel and steering-wheel accessory controls. On Solstice model, requires Convenience Package and includes Ebony or Ebony/Sand leather seating surfaces only. On Solstice GXP, includes Ebony with red accent stitching, leather seating surfaces only.	A	A	STYLING AND FUNCTIONALITY		
SOLSTICE STREET EDITION			Lights Halogen composite headlamps with automatic on/off and flash-to-pass feature	S	S
Includes air conditioning; floor mats; Sport pedals; Preferred, Premium and Convenience Packages and 6-disc in-dash CD changer with 7 speakers. Exterior color, Brazen (orange metallic). Interior is Ebony leather with orange accent stitching. Street Edition elements include GXP front grilles, black headlamps, black stripes, (Q9Y) 18" polished split-spoke wheels and ZOK suspension.	A	—	Daytime running lamps	S	S
			Halogen front fog lamps. On Solstice model, included and only available with Convenience Package.	A	S
			Glass Solar-Ray light tinted	S	S
			Hood Front-hinged struts	S	S
			Convertible Top Cloth, manual folding, with rear glass window and integral rear defogger	S	S
			Mirrors Outside manual rearview mirror, body-color, folding	S	—
			Power-adjustable outside rearview mirrors, body-color, folding. On Solstice model, included and only available with Preferred Package.	A	S
			Wipers Front intermittent, wet arm, variable	S	S
			Antenna Fixed-mast, AM/FM	S	S
			Spoiler Rear	A	A
			License Plate Mounting Bracket Front	A	A

*A note about child safety: Always use safety belts and the correct child restraint for your child's age and size. Even in vehicles equipped with air bags and Passenger Sensing System, children are safer when properly secured in a rear seat in an appropriate infant, child or booster seat. Never place a rear-facing infant restraint in the front seat of any vehicle equipped with an active frontal air bag. See the vehicle Owner's Manual for more safety information.



N87 QF8 Q9Y Street Edition Wheel



PD5

ACCESSORY WHEELS



MB222 MB093

WHEELS AND TIRES*	SOLSTICE	SOLSTICE GXP
N87 18" silver-painted aluminum wheels. On Solstice GXP, included and only available with GXP Club Sport Package.	S	A
QF8 18" polished aluminum wheels	A	S
PD5 18" chromed aluminum wheels	A	A
MB222 18" Pontiac accessory wheels; chromed aluminum	A	A
MB093 18" Pontiac accessory wheels; chromed aluminum	A	A
P245/45R18 all-season, blackwall tires	S	—
P245/45R18-96W blackwall performance tires**	—	S
Tire Repair Kit Includes inflator and tire sealant. No spare tire included.	S	S

CAPACITIES AND CAPABILITIES

	SOLSTICE	SOLSTICE GXP
Seating capacity	2	2
Cargo volume, top up, cu. ft.†	5.4	5.4
Cargo volume, top down, cu. ft.†	2.1	2.1
Curb weight, lbs	2,860	2,976
Fuel capacity, gal. (approx.)	13	13
EPA-est. mpg fuel economy city/highway—manual transmission	19/25	19/28
EPA-est. mpg fuel economy city/highway—automatic transmission	19/24	19/26
Turning diameter, curb-to-curb, ft.	35.0	35.0

DIMENSIONS—INTERIOR (INCHES)

Head room	38.5	38.5
Shoulder room	52.4	52.4
Leg room	42.7	42.7

DIMENSIONS—EXTERIOR (INCHES)

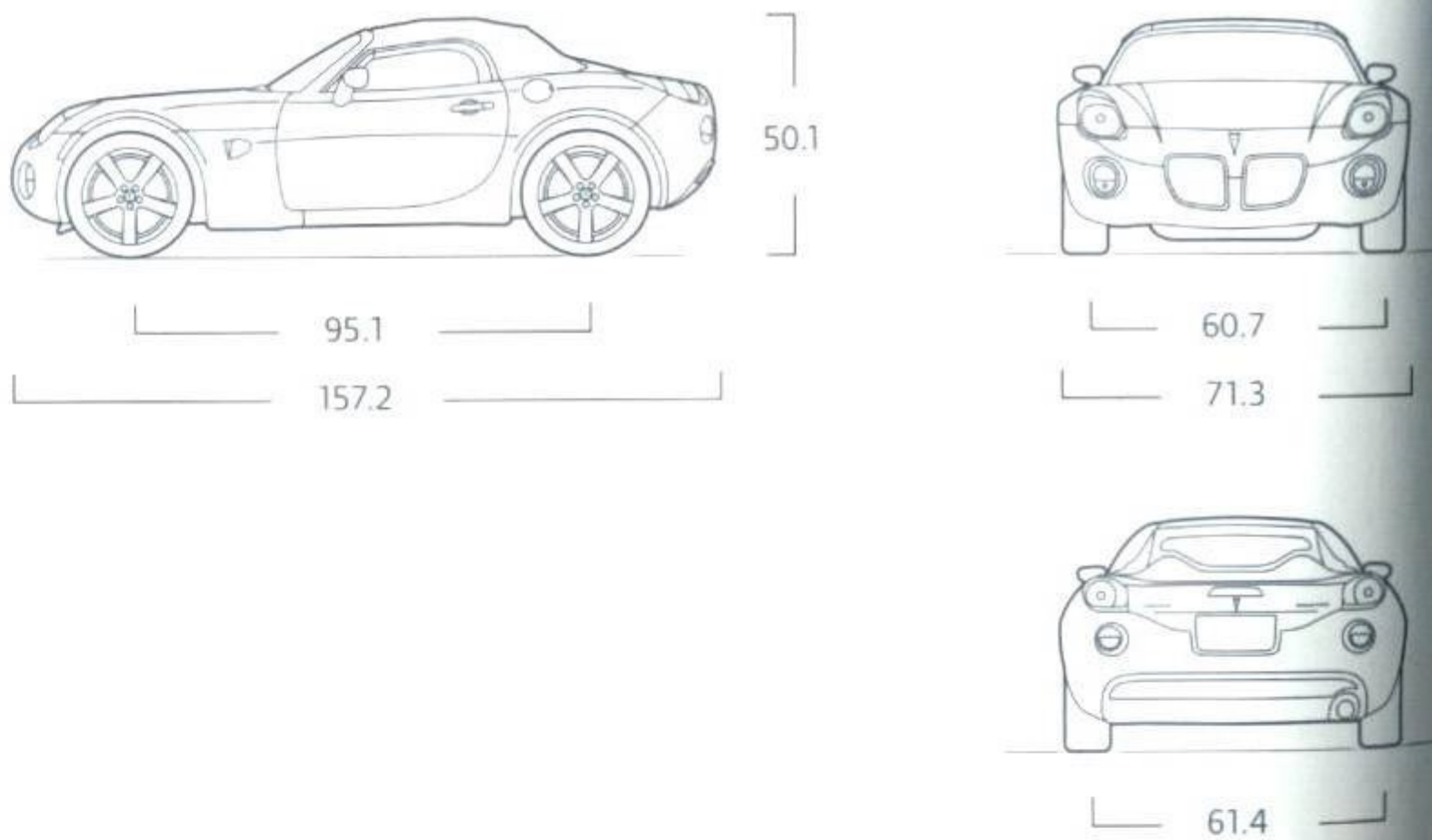

EXTERIOR COLORS

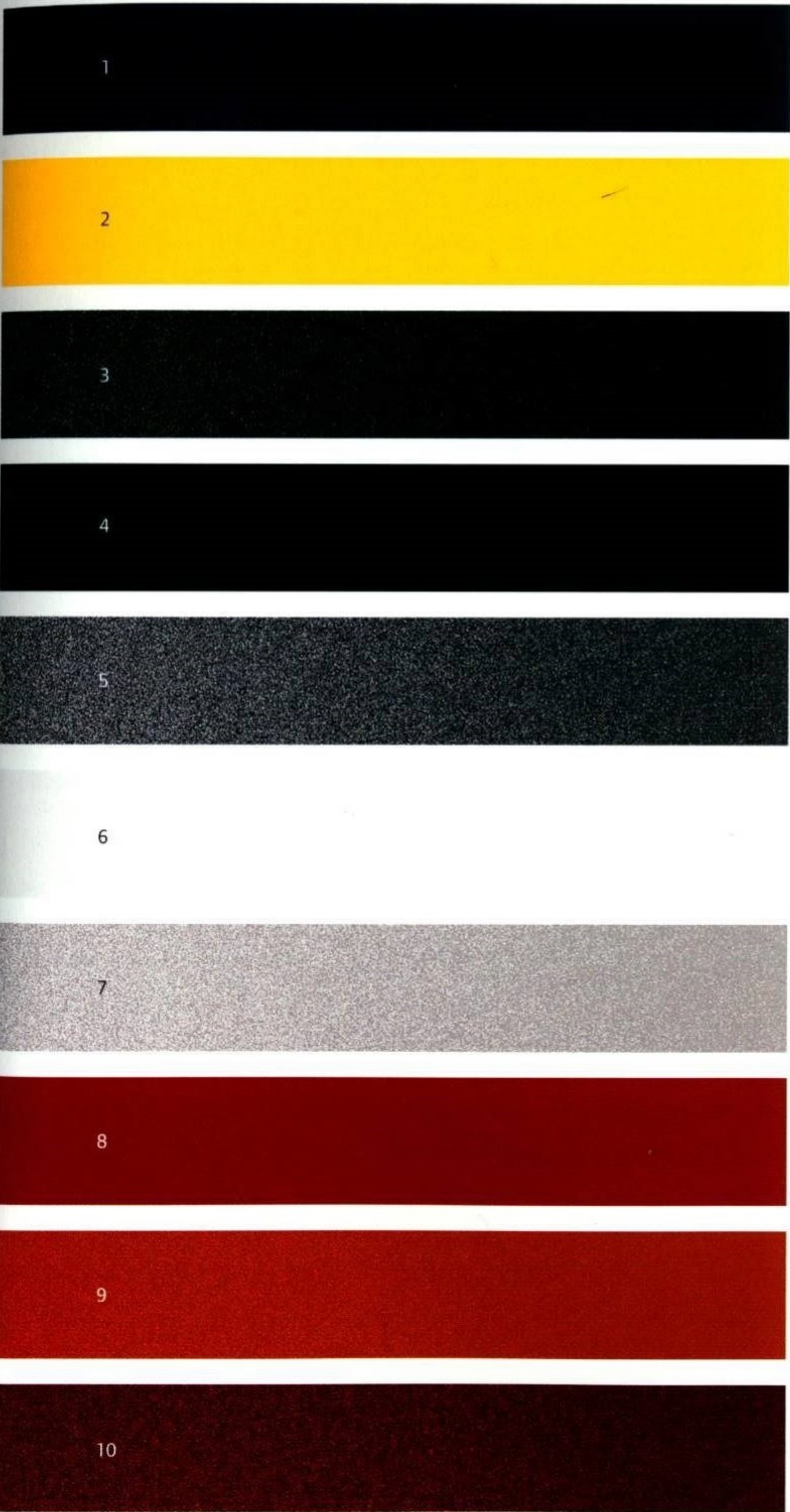

EXTERIOR COLORS: 1. Deep 2. Mean†† 3. Envious 4. Mysterious 5. Sly 6. Pure 7. Cool 8. Aggressive 9. Brazen†† 10. Wicked

INTERIOR COLORS

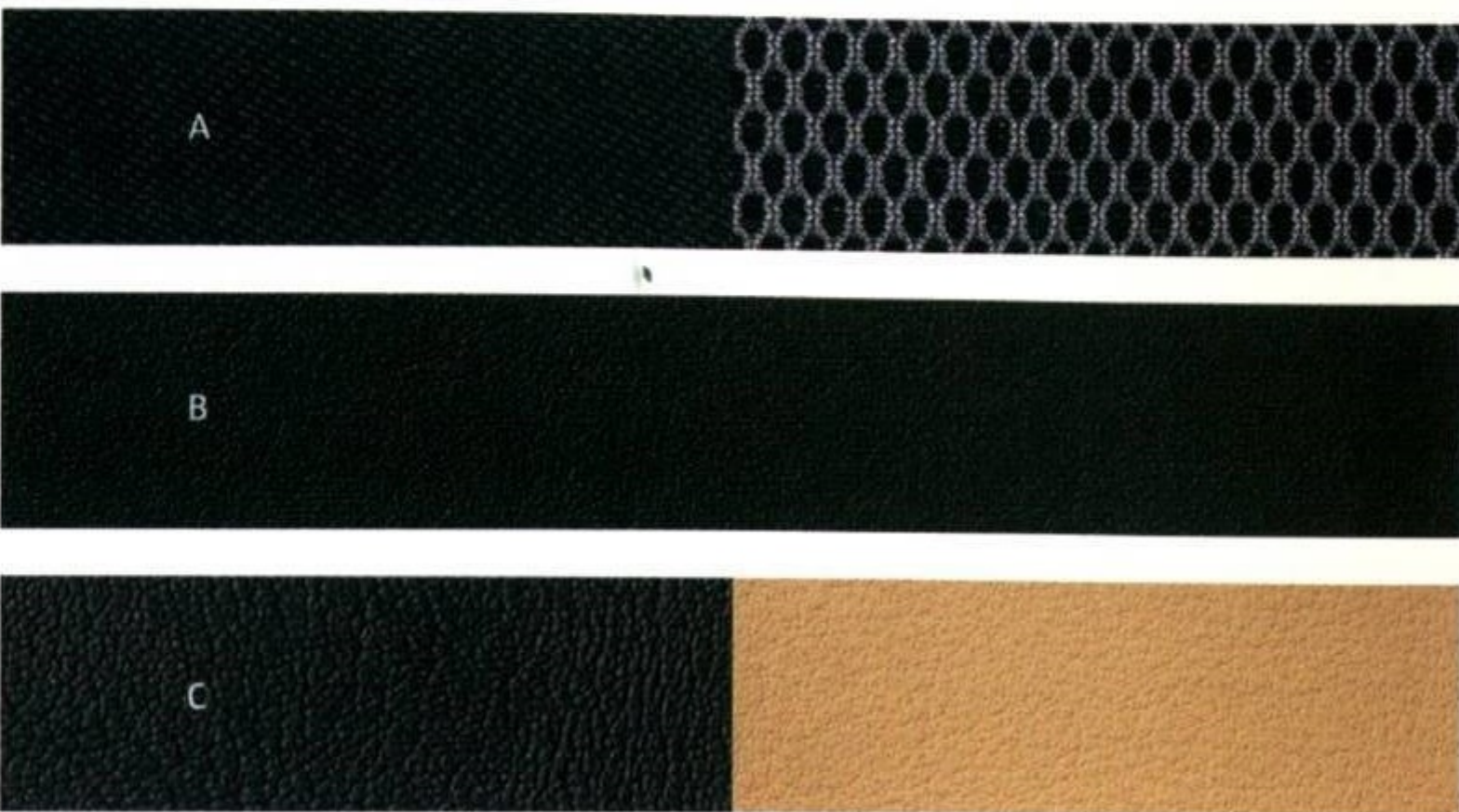

INTERIOR COLORS: A. Cloth—Ebony B. Leather—Ebony* C. Leather—Ebony/Sand**

CONVERTIBLE CLOTH TOP COLORS



CONVERTIBLE CLOTH TOP COLORS: 1. Darkside 2. Lightside

*Use only GM-approved tire and wheel combinations. Unapproved combinations may change the vehicle's performance characteristics. For approved tire and wheel combinations and other important information, go to gmaccessorieszone.com or see your dealer for details.

**These tires are designed for very responsive driving on wet or dry pavement and may not offer the traction you would like, or the same level of performance as winter tires, on snow- or ice-covered roads. See your dealer for more information.

†Cargo and load capacity limited by weight and distribution.

††Available at extra cost.

*Includes red accent stitching on Solstice GXP.

**Not available on Solstice GXP.

POWER AND PERFORMANCE	G8	G8 GT
Drivetrain Rear-Wheel Drive (RWD)	S	S
Engines 3.6L Variable Valve Timing (VVT) DOHC V-6 SFI aluminum; 256hp at 6300 rpm, 248lb-ft of torque at 2100 rpm	S	—
6.0L V-8 SFI aluminum with Active Fuel Management; 361hp at 5300 rpm, 385lb-ft of torque at 4400 rpm	—	S
Transmissions 5-speed automatic with Driver Shift Control and Sport Mode	S	—
6-speed automatic with Driver Shift Control and Sport Mode	—	S
Rear Axle 2.92 final-drive ratio	S	S
Limited-slip rear differential	—	S
Suspension Performance-tuned 4-wheel independent with rear coil-over-shock design and progressive coil springs	S	S
Steering Power rack-and-pinion, variable assist	S	S
Brakes 4-wheel vented disc with 4-wheel Anti-lock Brake System (ABS), with Electronic Brake Assist and Electronic Brake Force Distribution. On G8 GT, includes larger front and rear rotors.	S	S
Traction Control Full-function, all-speed, engine-torque- and-brake-modulated	S	S
StabiliTrak Vehicle stability enhancement system	S	S
Exhaust Stainless steel for long life	S	S
True dual exhaust with chrome steel tips	S	—
Quad-outlet dual exhaust with quad chrome steel tips	—	S
Battery Maintenance-free, heavy-duty with rundown protection; trunk-mounted	S	S
Engine Block Heater (Dealer-installed)	A	A
COMFORT AND CONVENIENCE		
Seating Sport front bucket seats with 4-way power adjuster for driver and front passenger; premium cloth seating surfaces	S	S
Storage Front lockable two-tier glove box	S	S
Center console storage, includes open tray for small items plus concealed compartment with power outlet for charging personal electronics	S	S
Map pockets, driver and front-passenger seatbacks	S	S
Instrumentation Analog with speedometer, odometer, tachometer and fuel and oil temperature gauges. Red gauge cluster with red seat inserts available on GT models.	S	S
Driver Information Center with trip odometer, average speed, distance and time to go, average fuel, overspeed and underspeed warnings and tire pressure monitor	S	S

COMFORT AND CONVENIENCE (continued)	G8	G8 GT
Steering Wheel 4-spoke design	S	—
Leather-wrapped steering wheel. On G8 Sedan model, included and only available with Premium Package.	A	S
Steering-wheel-mounted controls for audio, cruise and Driver Information Center, illuminated	S	S
Tilt and telescopic steering column	S	S
Shift Lever With gate-style design for Driver Shift Control and Sport Mode	S	S
Parking Brake Integrated into center console	S	S
Lighting Interior front and rear courtesy, front and rear dome and cargo area. Not available when power sunroof is ordered.	S	S
Interior front and rear courtesy, rear dome, front map lights and lamp switch. Included and only available with power sunroof.	A	A
Mirror Inside rearview with compass and OnStar buttons	S	S
Visors Driver and front-passenger illuminated vanity mirrors	S	S
Climate Control Single-zone air conditioning with manual controls	S	—
Dual-zone automatic climate control with individual climate settings for driver and front passenger and exterior temperature display. On G8 Sedan model, included and only available with Comfort and Sound Package.	A	S
Defogger, rear-window electric	S	S
Windows Power, driver and front passenger, includes driver and front passenger express-down	S	S
Cupholders Front and rear, molded in door trim, center console and rear-seat pass-through	S	S
Auxiliary Power Outlets 2, 12-volt; 1 in center instrument panel and 1 in center console	S	S
Sunroof Power-operated, tilt-sliding	A	A
Floor Mats Carpeted, front and rear	S	S
Sill Plates Front and rear; bright appearance	S	S
Trunk Features Cargo net	S	S
Power-operated trunk release, located in glove box and on flip-key/fob	S	S
Rear-seat trunk pass-through with dual (rear-seat) cupholders. Includes rear center armrest when Premium Package is ordered.	S	S
Remote Vehicle Start System With lock control, included on all keys	S	S
Keys One set with a flip-key/fob and a second set with conventional fixed blade and glove box key	S	S
Retained Accessory Power Power windows and audio system remain operational after ignition is switched off for 10 minutes or until a door is opened	S	S

ENTERTAINMENT SYSTEMS	G8	G8 GT
UT3 Blaupunkt® audio system, AM/FM stereo with CD player, 5" screen with multi-function display, seek-and-scan, speed-compensated volume, TheftLock, equalizer, auxiliary input jack for iPod®/MP3 player and 7-speaker system with front center speaker	S	—
UWP Blaupunkt audio system, AM/FM stereo with 6-disc in-dash CD changer and MP3 playback, 6.5" color LCD screen with multi-function display, seek-and-scan, speed-compensated volume, TheftLock, equalizer, auxiliary input jack for iPod/MP3 player, 230-watt amplifier and subwoofers and premium 11-speaker array that includes center mid-range and 2 8" rear-mounted subwoofers. On G8 Sedan model, included and only available with Comfort and Sound Package.	A	S
XM Radio With a wide variety of programming, XM has something to excite any driver. Whether you want to be entertained or informed, to laugh, think or sing, XM has the perfect channel for you, and in digital-quality sound. Available only in the 48 contiguous United States. \$12.95 monthly subscription required and sold separately after 3 trial months. All fees and programming subject to change. Subscription subject to customer agreement. Visit gm.xmradio.com for details.	S	S
SAFETY AND SECURITY		
Safety Belts 3-point driver, front passenger and rear outboard positions with pretensioners and load limiters, rear center position includes 3-point	S	S
LATCH System (Lower Anchors and Top tethers for CHildren) for child safety seats	S	S
Air Bags* Dual-stage frontal and side-impact; Passenger Sensing System for driver, front passenger; head curtain side-impact; front and rear outboard seating positions	S	S
Driver Frontal-Impact Protection Collapsible steering column; breakaway brake pedal	S	S
Door Locks Power	S	S
Child security, rear	S	S
OnStar One year of Safe & Sound plan. Includes Automatic Notification of Air Bag Deployment, Stolen Vehicle Location Assistance, Emergency Services, Roadside Assistance, Remote Door Unlock (if equipped), AccidentAssist and Remote Horn and Lights. Remote Door Unlock and ability to locate stolen vehicles varies with conditions. Call 1-888-4ONSTAR (466-7827) or visit onstar.com for details and system limitations.	S	S
Theft-Deterrent System Vehicle immobilizer and PIN code audio alarm system	S	S

STYLING AND FUNCTIONALITY	G8	G8 GT
Lights Halogen projector-beam headlamps with automatic exterior lamp control, flash-to-pass	S	S
Fog lamps, front	S	S
Daytime running lamps	S	S
Glass Tinted	S	S
Mirrors Outside power-adjustable, remote, body-color, manual-folding	S	S
Wipers Front intermittent, speed-sensitive	S	S
Antenna Roof-mounted, fixed-mast, radio	S	S
Grille Dual-port with black inserts and chrome surround	S	S
Hood Scoops Dual with flow-through design	S	S
Chrome Accents Window surround	S	S
Deck Lid Liner	—	S
Spoiler Rear, low-profile	S	S
License Plate Mounting Bracket Front	S	S
G8 PACKAGES		
Comfort and Sound Package Includes dual-zone automatic climate control, UWP AM/FM stereo with 6-disc in-dash CD changer and MP3 playback, 6.5" color LCD screen and Blaupunkt premium 11-speaker system	A	—
Premium Package Includes leather seating surfaces, driver and front-passenger heated seats, 6-way power driver and front-passenger seat adjuster, rear center armrest, leather-wrapped shift lever and steering wheel and front seatback map pocket with netting. On G8 Sedan model, requires Onyx leather seating surfaces. On G8 GT, requires interior colors Onyx or Onyx/red leather seating surfaces. Leather-wrapped steering wheel is standard on G8 GT.	A	A
GT Sport Package Includes Sport metallic pedals, QS4 19" machine-faced aluminum wheels, P245/40R19-94W summer-only performance blackwall tires** and leather-wrapped Sport steering wheel	—	A

*A note about child safety: Always use safety belts and the correct child restraint for your child's age and size. Even in vehicles equipped with air bags and Passenger Sensing System, children are safer when properly secured in a rear seat in an appropriate infant, child or booster seat. Never place a rear-facing infant restraint in the front seat of any vehicle equipped with an active frontal air bag. See the vehicle Owner's Manual for more safety information.

**These tires are designed for very responsive driving on wet or dry pavement and may not offer the traction you would like, or the same level of performance as winter tires, on snow- or ice-covered roads. See your dealer for more information.



N87 PW2 QS4

WHEELS AND TIRES*	G8	G8 GT
N87 18" painted aluminum, split-spoke wheels	S	—
PW2 18" machine-faced aluminum, 5-spoke wheels with silver-painted insets	—	S
QFX P245/45R18-96V all-season blackwall tires	S	A
QWD P245/45R18-96V summer-only performance tires**	A	S
QS4 19" machine-faced aluminum, 5-spoke wheels with P245/40R19-94W summer-only performance blackwall tires,** included and only available with G8 GT Sport Package	—	A
Compact spare tire; includes steel wheel	S	—
Tire inflation kit; includes inflator and tire sealant (no spare tire included)	—	S
CAPABILITIES AND CAPACITIES		
Seating capacity (front/rear)	2/3	2/3
Cargo volume, cu. ft. [†]	17.5	17.5
Curb weight, lbs (approx.)	3,885	3,995
Fuel capacity, gal. (approx.)	19	19
EPA-est. mpg fuel economy city/highway	17/25	15/24
Turning diameter, curb-to-curb, ft.	37.4	37.4

DIMENSIONS—INTERIOR (FRONT/REAR, INCHES)	G8	G8 GT
Head room, front	38.7	38.7
Head room, rear	38.0	38.0
Shoulder room, front	59.1	59.1
Shoulder room, rear	59.1	59.1
Hip room, front	56.7	56.7
Hip room, rear	58.0	58.0
Leg room, front	42.2	42.2
Leg room, rear	39.4	39.4

DIMENSIONS—EXTERIOR (INCHES)	G8	G8 GT
Wheelbase	114.8	114.8
Overall length	196.1	196.1
Body width	74.8	74.8
Overall height	57.7	57.7
Front track width	62.7	62.7
Rear track width	63.3	63.3

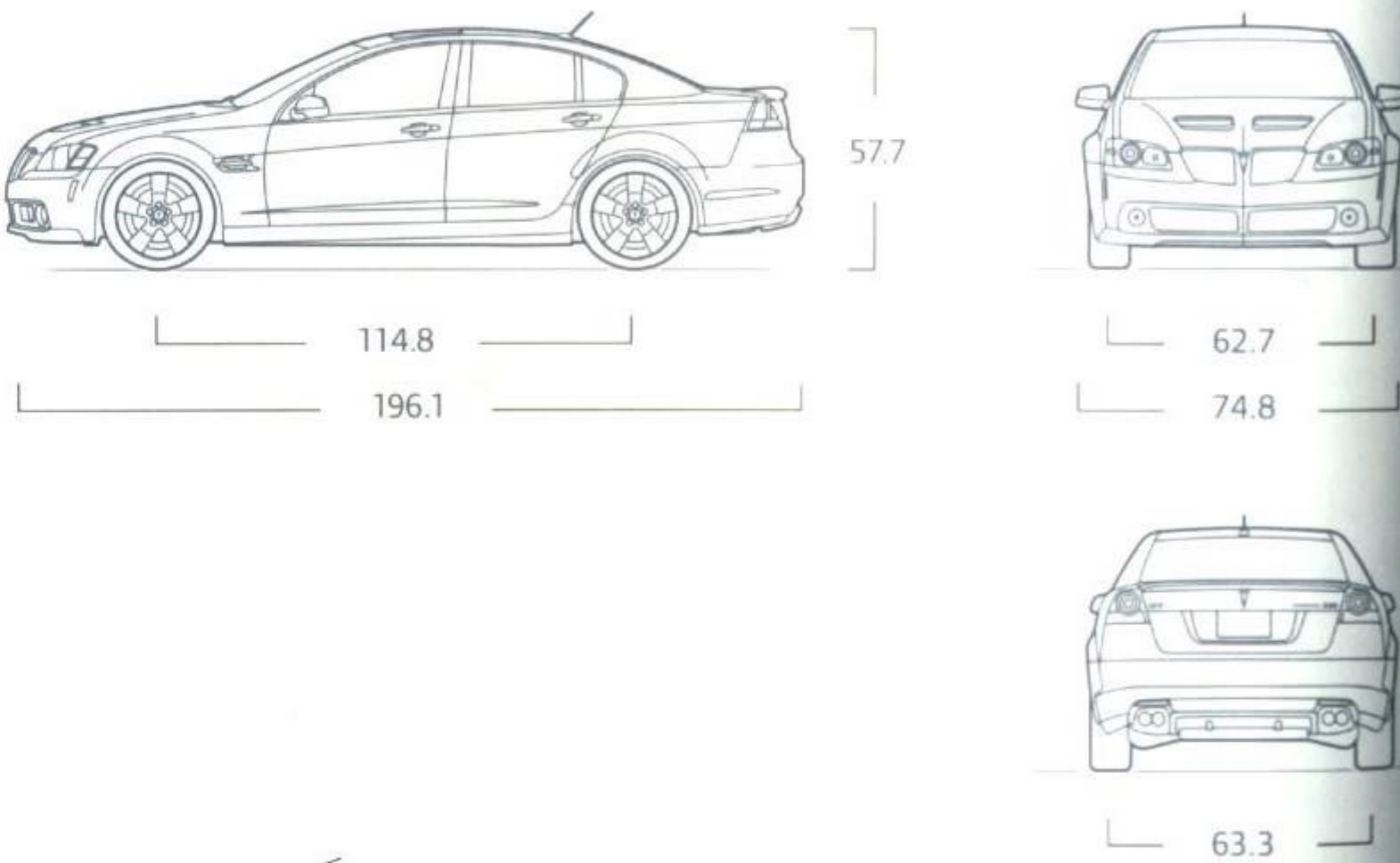

EXTERIOR COLORS



EXTERIOR COLORS: 1. Liquid Red 2. Magnetic Gray Metallic 3. Panther Black Metallic 4. White Hot 5. Maverick Silver Metallic 6. Sport Red Metallic 7. Pacific Slate Metallic 8. Stryker Blue Metallic

INTERIOR COLORS



INTERIOR COLORS: A. Onyx premium cloth seating with red inserts^{††} B. Onyx premium cloth seating C. Onyx leather seating with red perforated leather inserts^{††} D. Onyx leather seating with Onyx perforated leather inserts

*Use only GM-approved tire and wheel combinations. Unapproved combinations may change the vehicle's performance characteristics. For approved wheel and tire combinations and other important information, go to gmaccessorieszone.com or see your dealer for details.

**These tires are designed for very responsive driving on wet or dry pavement and may not offer the traction you would like, or the same level of performance as winter tires, on snow- or ice-covered roads. See your dealer for more information.

[†]Cargo and load capacity limited by weight and distribution.

^{††}G8 GT model only

POWER AND PERFORMANCE	G6	GT	GXP	GT
	SEDAN	SEDAN/ COUPE	SEDAN/ COUPE	CONVT
Drivetrain Front-Wheel Drive (FWD)	S	S	S	S
Engines 2.4L ECOTEC VVT DOHC 4-cylinder MFI, aluminum with 164hp at 6400 rpm and 156lb-ft of torque at 5000 rpm	S	—	—	—
3.5L with Variable Valve Timing (VVT) V-6 SFI; 219hp at 5900 rpm and 219lb-ft of torque at 3200 rpm (G6 GT Convertible, 217hp at 5800 rpm and 217lb-ft of torque at 4000 rpm). On G6 Sedan model, included and only available with Sport Package 2.	A	S	—	S
3.9L VVT V-6 SFI; 222hp at 5600 rpm and 238lb-ft of torque at 4000 rpm. Included and only available with Sport Package 1.	—	—	—	A
3.6L VVT DOHC V-6 SFI with 252hp at 6300 rpm and 251lb-ft of torque at 3200 rpm	—	—	S	—
Transmissions Electronically controlled 4-speed automatic with overdrive. On G6 GT Sedan/Coupe/Convertible, includes Driver Shift Control.	S	S	—	S
Electronically controlled 6-speed automatic with overdrive, includes Driver Shift Control	A	—	S	—
Electronically controlled 4-speed automatic with overdrive, includes Driver Shift Control. Included and only available with Sport Package 1.	—	—	—	A
Axle 3.91 final-drive ratio	S	—	—	—
3.05 final-drive ratio. Included and only available with Sport Package 2.	A	—	—	—
2.90 final-drive ratio. Included and only available with Sport Package 1.	A	—	—	—
3.29 final-drive ratio	—	S	—	S
2.77 final-drive ratio	—	—	S	—
3.69 final-drive ratio. Included and only available with Sport Package 1.	—	—	—	A
Suspension 4-wheel independent touring suspension (with monotube rear shocks on G6 GT Convertible)	S	—	—	S
FE2 sport suspension with thicker direct-acting front stabilizer bar, enhanced steering rack bushing and thicker rear stabilizer bar	—	S	S	—
Steering Electric power steering	S	—	—	—
Hydraulic power steering. On G6 Sedan model, included and only available with Sport Package 2.	A	S	S	S
Brakes 4-wheel Anti-lock Brake System (ABS), 4-wheel disc	S	S	S	S

POWER AND PERFORMANCE (continued)	G6	GT	GXP	GT
	SEDAN	SEDAN/ COUPE	SEDAN/ COUPE	CONVT
Traction Control Full-function engine-torque-and-brake-modulation Traction Control System (TCS)	S	S	S	S
StabiliTrak Vehicle stability enhancement system, driver-controlled. On G6 Sedan model, included and available with Sport Package 1. On G6 GT Coupe and Sedan, included and available with GT Street Edition.	A	A	S	S
Exhaust Stainless steel for long life, single outlet	S	—	—	—
Single exhaust outlet, with single chrome tip	—	S	—	S
Dual exhaust outlets with chrome tips. On G6 GT Convertible, included and only available with Sport Package 1.	—	—	S	A
Battery Maintenance-free with rundown protection	S	S	S	S
Engine Block Heater	A	A	A	A
COMFORT AND CONVENIENCE				
Seating Front bucket seats	S	S	S	S
Driver 4-way seat adjuster with power height adjustment and ratcheting lumbar	S	S	—	S
Driver 6-way power seat adjuster. On G6 Sedan model and G6 GT Sedan and Coupe, included and only available with Premium Package. On G6 GXP Sedan and Coupe, includes leather interior trim, Ebony or Light Taupe. On G6 GT Convertible, included and only available with Premium Package or Sport Package 1.	A	A	S	A
60/40 split-folding rear seat	S	S	S	—
Heated, leather-appointed driver and front-passenger seats. On G6 Sedan and G6 GT models, included and only available with Premium Package. On G6 GXP Sedan and G6 GXP Coupe, includes leather interior trim, Ebony or Light Taupe.	A	A	S	A
Map Pockets In driver and front-passenger seatbacks	S	S	S	S
Instrumentation Analog backlit gauges with speedometer, temperature, fuel level, tachometer and trip odometer	S	S	S	S
Steering Wheel 3-spoke	S	S	S	S
Steering wheel, leather-wrapped. On G6 Sedan model, included and only available with Preferred Package.	A	S	S	S
Steering-wheel-mounted audio controls. On G6 Sedan model, included and only available with Preferred Package.	A	S	S	S
Tilt-adjusting steering column, telescoping	S	S	S	S

COMFORT AND CONVENIENCE (continued)	G6	GT	GXP	GT
	SEDAN	SEDAN/ COUPE	SEDAN/ COUPE	CONVT
Cruise Control Electronic, with set and resume speed. On G6 Sedan model, included and only available with Preferred Package.	A	S	S	S
Console Floor with floor shifter, integral armrest, lighted shift indicator, parking brake and storage compartment	S	S	S	S
Shift Knob Leather-wrapped. On G6 Sedan model, included and only available with Preferred Package.	A	S	S	S
Parking Brake Leather-wrapped handle. On G6 Sedan model, included and only available with Preferred Package.	A	S	S	S
Lighting Interior with illuminated entry and theater dimming	S	S	S	S
Mirrors Inside rearview mirror with manual day/night adjustment	S	—	—	S
Inside rearview with auto-dimming and compass display. On G6 Sedan model, included and only available with Sun and Sound Package.	A	S	S	—
Visors Driver and front-passenger vanity mirrors. On G6 Sedan model, included and only available with Sun and Sound Package. Includes illuminated visor vanity mirrors on G6 GT Sedan and Coupe and on G6 GXP Sedan and Coupe.	A	S	S	S
Climate Control Air conditioning, single-zone manual	S	S	—	S
Air conditioning, single-zone automatic. On G6 GT Convertible, included and only available with Sport Package 1.	—	—	S	A
Defogger Rear window	S	S	S	S
Trim Simulated Walnut Burl accents. Included with Light Taupe interior; available with Ebony interior.	A	A	A	A
Windows Power with driver express-down	S	S	S	S
Sunroof Tilt-sliding power sunroof with sunshade. On G6 Sedan model, included and only available with Sun and Sound Package. On G6 GT Coupe and Sedan and G6 GXP Coupe and Sedan, included and only available with Sun and Sound Plus Package.	A	A	A	—
Floor Mats Carpeted front and rear. On G6 Sedan model, requires trunk cargo nets.	A	S	S	S
Trunk Features Rear cargo nets. Requires front and rear carpeted floor mats on G6 Sedan model.	A	S	S	—
Trunk lid, power release	S	S	S	S
Remote Vehicle Starter System With remote keyless entry. Included in key fob. On G6 Sedan model, included with and only available with Preferred Package.	A	S	S	S

ENTERTAINMENT SYSTEMS	G6	GT	GXP	GT
	SEDAN	SEDAN/ COUPE	SEDAN/ COUPE	CONVT
UBJ AM/FM stereo with CD player, seek-and-scan, speed-compensated volume, equalizer, Driver Information Center, TheftLock and auxiliary input jack for iPod*/MP3 player. Includes 6 speakers on G6 Sedan model.	S	S	S	—
UBK digitally tuned AM/FM stereo with 6-disc in-dash CD changer, seek-and-scan, digital clock, auto-tone control, random disc function, graphic equalizer, Driver Information Center, TheftLock and auxiliary input jack for iPod*/MP3 player. On G6 Sedan model, included and only available with Sun and Sound Package. On G6 GT Sedan and Coupe and G6 GXP Sedan and Coupe, included and only available with Sun and Sound Plus Package. Includes 6 speakers on G6 Sedan model.	A	A	A	S
U85 Monsoon high-performance 8-speaker system with high-mounted tweeters and subwoofer	—	S	S	S
XM Radio With a wide variety of programming, XM has something to excite any driver. Whether you want to be entertained or informed, to laugh, think or sing, XM has the perfect channel for you, and in digital-quality sound. Available only in the 48 contiguous United States. \$12.95 monthly subscription required and sold separately after three trial months. All fees and programming subject to change. Subscription subject to customer agreement. Visit gm.xmradio.com for details.	S	S	S	S
G6 PACKAGES				
G6 Sedan Preferred Package Includes cruise control; leather-wrapped steering wheel, shift knob and brake handle; steering-wheel-mounted audio controls and remote vehicle starter system with remote keyless entry	A	—	—	—
Sport Package 1 (G6 Sedan) Includes StabiliTrak, 6-speed automatic transmission, rear spoiler and 2.89 axle ratio. Not available with Sport Package 2.	A	—	—	—
Sport Package 1 (GT Convertible) Includes 3.9L VVT V-6 SFI engine; exhaust outlets with dual chrome tips; 4-speed automatic transmission; 3.69 axle ratio; front automatic air conditioning; (QR2) 18" 5-spoke, bright Chrome Tech wheels and 6-way power driver seat adjuster	—	—	—	A
Sport Package 2 Includes 3.5L VVT V-6 SFI engine; (PFF) 17" painted cast aluminum wheels; P225/50R17 touring, blackwall tires; 3.05 axle ratio; Hydraulic Power Steering (HPS); front fog lamps and rear spoiler	A	—	—	—
Premium Package Includes front bucket leather-appointed seats, 6-way power driver seat adjuster and heated driver and front-passenger seats. Requires leather interior trim, Ebony or Light Taupe.	A	A	—	A

S = Standard A = Available — = Not Available

G6 PACKAGES (continued)	GT			
	G6 SEDAN	GT SEDAN/ COUPE	GXP SEDAN/ COUPE	GT CONVT
GT Street Edition Adds the following to G6 GT Sedan/Coupe: GXP-style front fascia with matching upper and lower stamped powder-coat mesh grille inserts with chrome surround bright finish, GXP-style body-color lower rockers and rear fascia, unique front fog lamps, body-color power adjustable mirrors and single dual-walled chrome exhaust tip. Includes (PGL) 18" 5-spoke flangeless machined aluminum wheels. Only available with exterior colors Performance Red Metallic, Quicksilver Metallic, Midnight Blue Metallic, Summit White, Carbon Black Metallic and Dark Steel Gray Metallic. NOTE: Does not include GXP-style hood scoops or spoiler.	—	A	—	—
GXP Street Edition Adds the following to G6 GXP Sedan/Coupe: performance-style hood with scoops and bezels; plus hammerhead-style deck-lid spoiler (with integrated CHMSL on G6 GXP Coupe)	—	—	A	—
Sun and Sound Package Includes power sunroof and UBK AM/FM stereo with 6-disc in-dash CD changer, seek-and-scan, digital clock, auto-tone control, random disc function, graphic equalizer, Driver Information Center, TheftLock and auxiliary input jack for iPod/MP3 player. Includes inside rearview auto-dimming mirror with compass display and driver and front passenger visor vanity mirrors.	A	—	—	—
Sun and Sound Plus Package Includes UBK entertainment system and power sunroof. On G6 GT Sedan, includes (PFE) 17" Chrome Tech cast aluminum wheels. When GT Street Edition is ordered with Sun and Sound Plus Package, (PGL) 18" 5-spoke flangeless machine-faced aluminum wheels replace (PFE) 17" Chrome Tech cast aluminum wheels. On G6 GXP Sedan and Coupe, includes (P79) 18" 5-spoke, flangeless black Chrome Tech wheels.	—	A	A	—
SAFETY AND SECURITY				
Safety Belts 3-point, driver and right-front passenger, height-adjustable (Sedans only)	S	S	S	—
3-point, driver and right-front passenger, with shoulder comfort guides	—	—/S	—/S	S
3-point, rear, all seating positions	S	S	S	S
LATCH (Lower Anchors and Top tethers for Children) system for child safety seats	S	S	S	—

S = Standard A = Available — = Not Available

SAFETY AND SECURITY (continued)	GT			
	G6 SEDAN	GT SEDAN/ COUPE	GXP SEDAN/ COUPE	GT CONVT
Air Bags* Dual-stage frontal and side-impact driver and right-front passenger with Passenger Sensing System and head curtain side-impact, front and rear outboard seating positions	S	S	S	—
Dual-stage frontal and side-impact driver and right-front passenger with Passenger Sensing System	—	—	—	S
Door Locks Power programmable with lockout protection and delayed locking child security locks—rear doors—Sedan only	S	S	S	S
OnStar One year of Safe & Sound plan. Includes Automatic Notification of Air Bag Deployment, Stolen Vehicle Location Assistance, Emergency Services, Roadside Assistance, Remote Door Unlock, AccidentAssist and Remote Horn and Lights, Remote Door Unlock and ability to locate stolen vehicles varies with conditions. Call 1-888-4ONSTAR (466-7827) or visit onstar.com for details and system limitations.	S	S	S	S
Theft-Deterrent System PASS-Key III Plus	S	S	S	S
Tire Pressure Monitoring (Does not monitor spare tire)	S	S	S	S
STYLING AND FUNCTIONALITY				
Lights Halogen composite headlamps with reflector optics, automatic on/off and 20-second delay off feature	S	S	S	S
Fog lamps, front projector beam integral in fascia. On G6 Sedan model, included and only available with Sport Package 2.	A	S	S	S
Daytime running lamps	S	S	S	S
Glass Solar-Ray light tinted, heat rejecting	S	S	S	S
Mirrors Outside, power-adjustable, Satin Black on G6 Coupe and Sedan, G6 GT Coupe and Sedan and G6 GT Convertible, body-color on G6 GXP Coupe and Sedan, and GT with Street Edition	S	S	S	S
Wipers Front intermittent, speed-sensitive, controlled-cycle	S	S	S	S
Protective Bodyside Moldings Body-color	A	A/—	—	—
Spoiler Rear, low-mount, body-color. On G6 Sedan model, included and only available with Sport Package 1 or Sport Package 2.	A	S/—	S/—	—
License Plate Mounting Bracket Front	A	A	A	A

WHEELS AND TIRES**	GT			
	G6 SEDAN	GT SEDAN/ COUPE	GXP SEDAN/ COUPE	GT CONVT
P22 17" custom spoke wheels, high vent	S	—	—	—
Q9A 17" custom spoke with chrome cover. Included and only available with Sport Package 1.	A	—	—	—
PFF 17" painted cast aluminum wheels. On G6 Sedan model, included and only available with Sport Package 2.	A	S	—	—
PFE 17" Chrome Tech cast aluminum wheels. On G6 GT Sedan and Coupe, available separately or included with Sun and Sound Plus Package.	—	A	—	—
PGL 18" 5-spoke, flangeless machined aluminum wheels. Included on G6 GT Sedan and Coupe Street Editions.	—	A	—	S
QR2 18" 5-spoke, Chrome Tech flangeless aluminum wheels. On G6 GT Convertible, included and only available with Sport Package 1.	—	—	S	A
P79 18" 5-spoke, black Chrome Tech flangeless aluminum wheels. On G6 GXP Sedan and Coupe, available separately or included with Sun and Sound Plus Package.	—	—	A	—
ZH613 17" Pontiac accessory wheels; forged aluminum with polished finish	A	A	—	—
ZM861 18" Pontiac accessory wheels; chromed aluminum	—	A	A	A
ZM460 18" Pontiac accessory wheels; chromed aluminum	—	A	A	A
P215/55R17 blackwall tires, touring	S	—	—	—
P225/50R17 blackwall tires, touring. On G6 Sedan model, included and only available with Sport Package 2.	A	S	—	—
P225/50R18 blackwall tires, touring. On G6 GT Coupe and Sedan, included and only available with StabiliTrak or G6 GT Street Edition.	—	A	S	S
Compact spare	S	S	S	S



P22



Q9A



PFF



PFE



PGL



QR2



P79

ACCESSORY WHEELS



ZH613



ZM861



ZM460

*A note about child safety: Always use safety belts and the correct child restraint for your child's age and size. Even in vehicles equipped with air bags and Passenger Sensing System, children are safer when properly secured in a rear seat in an appropriate infant, child or booster seat. Never place a rear-facing infant restraint in the front seat of any vehicle equipped with an active frontal air bag. See the vehicle Owner's Manual for more safety information.

**Use only GM-approved tire and wheel combinations. Unapproved combinations may change the vehicle's performance characteristics. For approved tire and wheel combinations and other important information, go to gmaccessorieszone.com or see your dealer for details.

CAPACITIES AND CAPABILITIES

	SEDAN	COUPE	CONVT
Seating capacity (front/rear)	2/3	2/2	2/2
Cargo volume, cu. ft.*	14.0	12.0	—
Cargo volume, top up, cu. ft.*	—	—	12.6
Cargo volume, top down, cu. ft.*	—	—	5.8
Curb weight, lbs			
G6	3,305	—	—
GT	3,457	3,415	3,855
GXP†	3,545	3,487	—
Maximum trailer weight, lbs**	1,000	1,000	1,000
Fuel capacity, gal. (approx.)	16	16	16
EPA-estimated mpg fuel economy city/highway (standard engine)	22/30	17/26	17/26
EPA-estimated mpg fuel economy city/highway (Sport Package 1, 4-cylinder)	22/33	N/A	N/A
EPA-estimated mpg fuel economy city/highway (Sport Package 2, 6-cylinder)	18/29	N/A	15/22

DIMENSIONS—INTERIOR (INCHES)

	SEDAN	COUPE	CONVT
Head room, front	39.0	38.9	38.4
Head room, rear	36.5	36.3	36.1
Shoulder room, front	55.4	54.2	54.0
Shoulder room, rear	55.4	51.1	44.8
Hip room, front	52.7	52.6	52.6
Hip room, rear	51.9	49.9	45.8
Leg room, front	42.2	42.2	42.2
Leg room, rear	37.6	35.8	34.2

DIMENSIONS—EXTERIOR (INCHES)

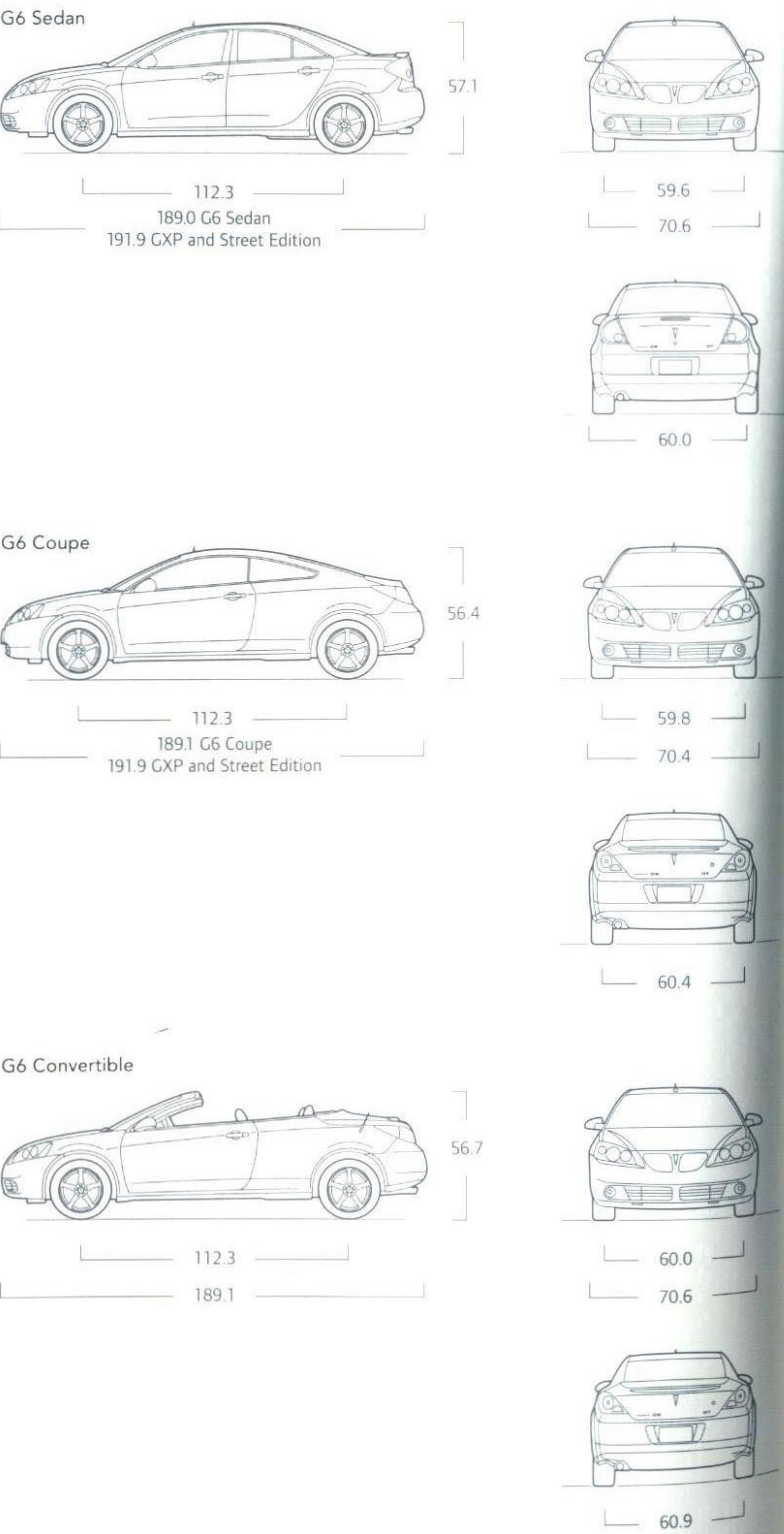

EXTERIOR COLORS

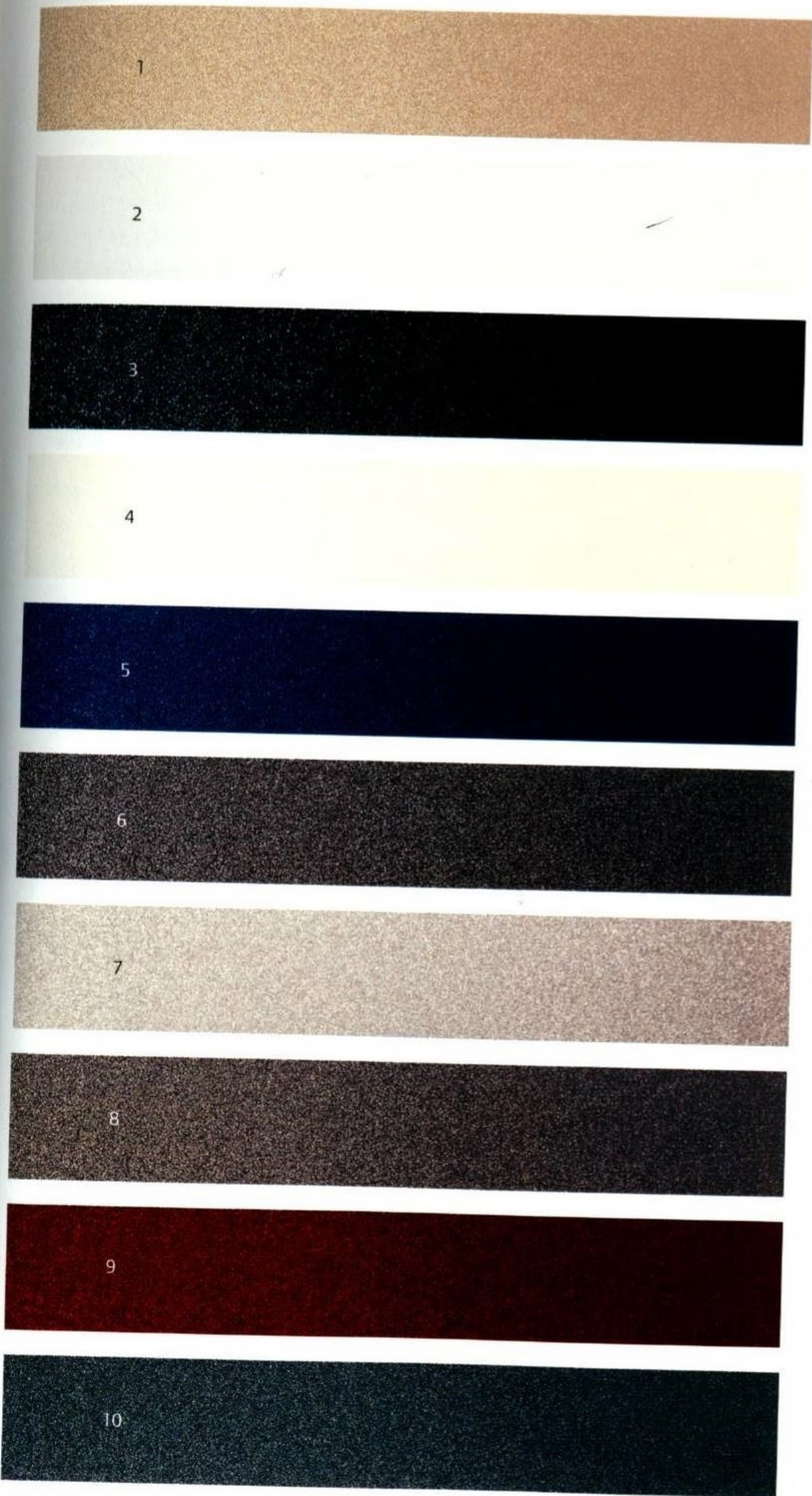

EXTERIOR COLORS: 1. Gold Mist Metallic 2. Summit White 3. Carbon Black Metallic† 4. White Diamond Tricoat† 5. Midnight Blue Metallic 6. Dark Steel Gray Metallic 7. Quicksilver Metallic 8. Blue-Gold Crystal Metallic 9. Performance Red Metallic 10. Silver Green Metallic

INTERIOR COLORS

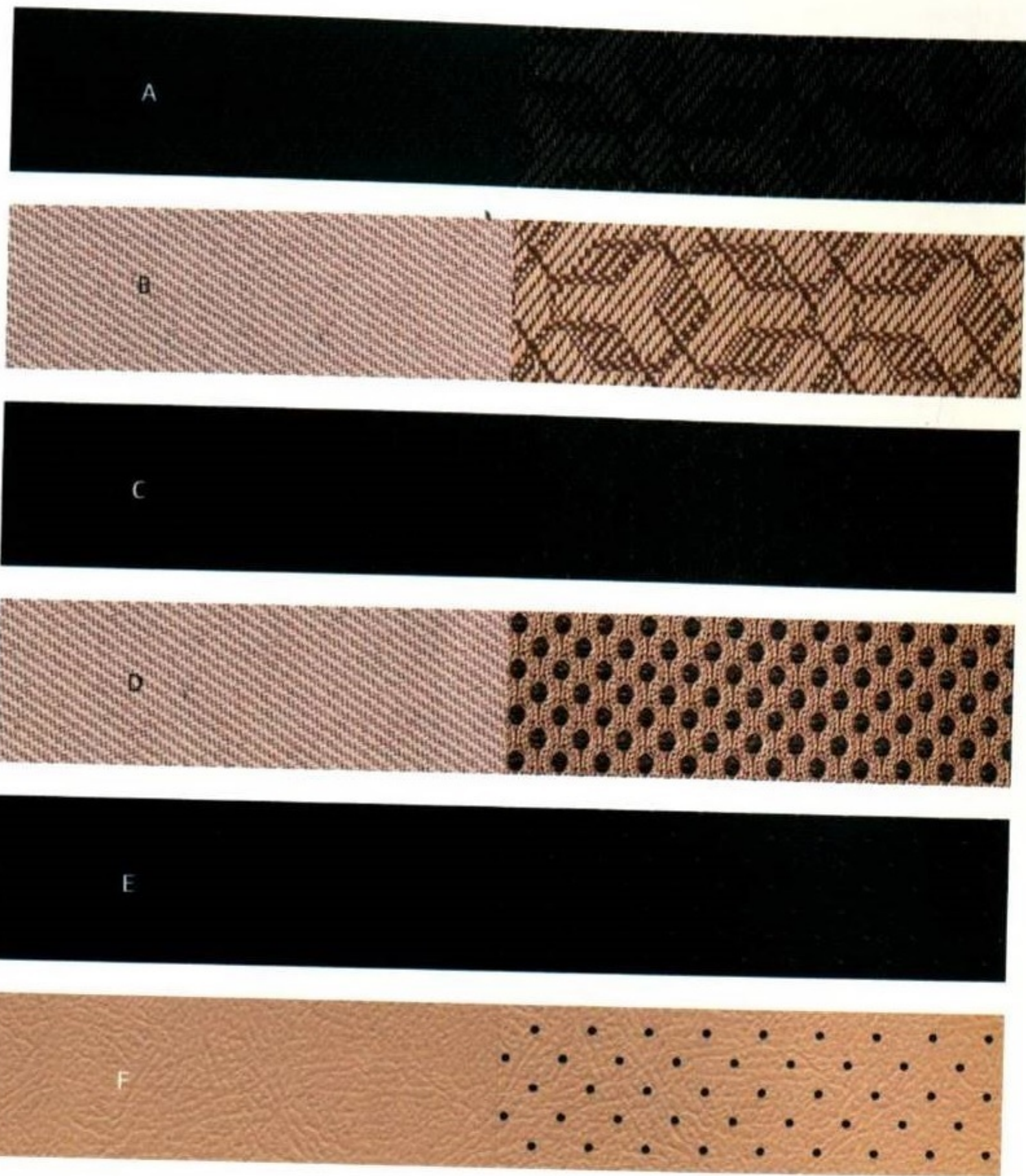

INTERIOR COLORS: A. Vortex Cloth—Ebony B. Vortex Cloth—Light Taupe C. Impression Cloth—Ebony D. Impression Cloth—Light Taupe E. Nuance Leather—Ebony F. Nuance Leather—Light Taupe

*Cargo and load capacity limited by weight and distribution.
**Maximum trailer-weight ratings are calculated assuming a base vehicle, except for any options necessary to achieve the rating, plus driver. The weight of other optional equipment, passengers and cargo will reduce the maximum trailer weight your vehicle can tow. G6 GT Convertible and G6 Value Leader are not recommended for trailering. See your Pontiac dealer for more information.
†Premium paint; additional charge.

	G5 COUPE	GT COUPE
POWER AND PERFORMANCE		
Drivetrain Front-Wheel Drive (FWD)	S	S
Engines 2.2L ECOTEC continuous Variable Valve Timing (VVT) DOHC 16-valve 4-cylinder MFI; 155hp at 6100 rpm and 150lb-ft of torque at 4900 rpm	S	S
Transmissions 5-speed manual, 3.63 axle ratio with 15" wheel, 3.84 axle ratio with 16" and 17" wheel	S	S
4-speed automatic, electronically controlled with overdrive; 3.63 axle ratio on G5 Coupe model and 3.91 axle ratio on G5 GT Coupe	A	A
Suspension FE1 touring; front independent struts with 19mm direct-acting stabilizer bar; rear semi-independent torsion beam	S	—
Performance-tuned FE3; front independent struts with 24mm direct-acting stabilizer bar; semi-independent torsion beam rear with monotube rear shocks	—	S
Steering Electric power steering	S	S
Brakes Front disc/rear drum	S	—
4-wheel Anti-lock Brake System (ABS), front disc/rear drum. Includes electronic brake force distribution. Included and only available with MY LINK Package. Includes all-speed traction control when 4-speed automatic transmission is ordered.	A	—
4-wheel ABS, 4-wheel disc. Includes electronic brake force distribution. Includes all-speed traction control when 4-speed automatic transmission is ordered.	—	S
StabiliTrak Vehicle stability enhancement system	—	S
Exhaust Stainless steel for long life	S	—
Stainless steel with chrome tip. On G5 Coupe model, included and only available with Appearance Package.	A	S
Battery Maintenance-free with rundown protection, trunk-mounted	S	S
Engine Block Heater	A	A
COMFORT AND CONVENIENCE		
Seating Front bucket seats with manual recliners, adjustable outboard head restraints	S	S
Driver 4-way manual seat height adjuster and manual lumbar	S	S
Heated driver and front-passenger seats. On G5 GT Coupe, included and only available with leather-appointed seating.	—	A
Easy-entry front-passenger seat	S	S
60/40 split-bench rear seat with trunk pass-through	S	S
COMFORT AND CONVENIENCE (continued)		
Instrumentation Sport-styled cluster with speedometer, fuel level, tachometer and Driver Information Center with outside temperature, warning messages and programmable menu features	S	S
Steering Wheel Soft-touch urethane	S	—
Leather-wrapped. On G5 Coupe model, included and only available with MY LINK Package.	A	S
Steering-wheel-mounted controls for audio and cruise control. On G5 Coupe model, available separately and included with MY LINK Package.	A	S
Tilt-adjustable steering column	S	S
Cruise Control Electronic, steering-wheel-mounted, with set and resume speed. On G5 Coupe model, available separately and included with MY LINK Package.	A	S
Console Floor, between front seats with adjustable armrest, storage compartment and 2 power outlets	S	S
Shift Control Leather-wrapped shift knob. On G5 Coupe model, included and only available with MY LINK Package.	A	S
Lighting Interior dome and trunk. When sunroof is ordered, two mirror-mounted lights replace dome light.	S	S
Bluetooth® For phone, personal cell phone connectivity to vehicle audio system and Human Machine Interface (HMI). On G5 Coupe model, included and only available with MY LINK Package. Go to gm.com/bluetooth to find out which Bluetooth phones are compatible with the vehicle.	A	S
Mirror Inside rearview with manual day/night adjustment	S	S
Visors Driver and front-passenger vanity mirrors, covered	S	S
Climate Control Air conditioning, single-zone manual with air-filtration system	S	S
Defogger Rear-window electric	S	S
Defogger, side windows	S	S
Windows Power-operated with driver express-down	S	S
Cupholders Dual front and dual rear	S	S
Sunroof Power, tilt-sliding. On G5 Coupe model, included and only available with Sun and Sound Package.	A	A
Floor Mats Carpeted, front and rear	S	S
Trunk Features Cargo net. On G5 Coupe model, included and only available with Appearance Package.	A	S
Emergency release handle	S	S
Remote release	S	S
Remote Vehicle Starter System Includes remote keyless entry. Requires 4-speed automatic transmission.	A	A

S = Standard A = Available — = Not Available

	G5 COUPE	GT COUPE
ENTERTAINMENT SYSTEMS		
US8 digitally tuned AM/FM stereo with CD player and MP3 playback, seek-and-scan, digital clock, auto-tone control, automatic volume, TheftLock, auxiliary input jack for iPod®/MP3 player and 4 speakers	S	S
UUI digitally tuned AM/FM stereo with CD player and MP3 playback, seek-and-scan, digital clock, auto-tone control, automatic volume, TheftLock, auxiliary input jack for iPod/MP3 player, USB port and 36 cross-band presets. On G5 Coupe model, included and only available with MY LINK Package.	A	A
UQ3 228-watt Pioneer® premium 7-speaker system with amplified tweeters and rear subwoofer. Available separately or included with MY LINK Package or Sun and Sound Package. On G5 Coupe model, requires 4-wheel ABS, front disc/rear drum brakes. Available separately and included with Sun and Sound Package.	A	S
XM Radio With a wide variety of programming, XM has something to excite any driver. Whether you want to be entertained or informed, to laugh, think or sing, XM has the perfect channel for you, and in digital-quality sound. Available only in the 48 contiguous United States. \$12.95 monthly subscription required and sold separately after 3 trial months. All fees and programming subject to change. Subscription subject to customer agreement. Visit gm.xmradio.com for details.	S	S
SAFETY AND SECURITY		
Safety Belts 3-point, all seating positions	S	S
LATCH (Lower Anchors and Top tethers for Children) system for child safety seats	S	S
Air Bags* Dual-stage frontal, driver and right-front passenger with Passenger Sensing System plus head curtain side-impact, front and rear outboard seating positions	S	S
Power Door Locks With remote keyless entry, content theft security and lock-out protection	S	S
OnStar One year of Safe & Sound plan. Includes Automatic Notification of Air Bag Deployment, Stolen Vehicle Location Assistance, Emergency Services, Roadside Assistance, Remote Door Unlock, AccidentAssist and Remote Horn and Lights. Remote Door Unlock and ability to locate stolen vehicles varies with conditions. Call 1-888-4ONSTAR (466-7827) or visit onstar.com for details and system limitations.	S	S
Theft-Deterrent System PASS-Key III Plus	S	S
Tire Pressure Monitoring System (Does not monitor spare tire)	S	S
STYLING AND FUNCTIONALITY		
Lights Halogen headlamps with automatic on/off	S	S
Front fog lamps. On G5 Coupe model, included and only available with Appearance Package.	A	S
Daytime running lamps	S	S
Glass Solar-Ray light tinted	S	S
Mirrors Outside rearview, power-adjustable, body-color, manual folding	S	S
Wipers Front intermittent, speed-sensitive	S	S
Door Handles Body-color	S	S
Bodyside Moldings Body-color. Included and only available with Appearance Package.	A	—
Body-color lower sport rocker moldings	—	S
Fascias Front and rear with black twin-port grille	S	—
Sport fascias, front and rear, with black grille and halogen fog lamps	—	S
Spoiler Deck lid-mounted, body-color	S	S
License Plate Mounting Bracket Front	A	A
G5 PACKAGES		
MY LINK Package Includes OnStar, one year of Directions & Connections plan, one year XM Radio service, (UUI) AM/FM stereo with CD player and MP3 playback and USB port, Bluetooth for phone, (NZ0) 16" machine-faced aluminum wheels, P205/55R16 touring blackwall tires, 4-wheel anti-lock, front disc/rear drum brakes, leather-wrapped shift knob, cruise control, leather-wrapped steering wheel and steering-wheel-mounted audio and cruise controls. Go to gm.com/bluetooth to find out which Bluetooth phones are compatible with the vehicle.	A	—
Appearance Package Includes body-color bodyside moldings, trunk cargo net, single-outlet stainless steel exhaust with chrome tip and front fog lamps	A	—
Sun and Sound Package Includes (UQ3) Pioneer 228-watt premium 7-speaker system with amplified tweeters and rear subwoofer and power sunroof. Requires 4-wheel anti-lock, front disc/rear drum brakes.	A	—

*A note about child safety: Always use safety belts and the correct child restraint for your child's age and size. Even in vehicles equipped with air bags and Passenger Sensing System, children are safer when properly secured in a rear seat in an appropriate infant, child or booster seat. Never place a rear-facing infant restraint in the front seat of any vehicle equipped with an active frontal air bag. See the vehicle Owner's Manual for more safety information.



ACCESSORY WHEELS



WHEELS AND TIRES*

PG1 15" steel wheels with full bolt-on wheel covers and P195/60R15 blackwall touring tires

NZ0 16" machine-faced aluminum wheels with P205/55R16 blackwall touring tires. Included and only available with MY LINK Package.

PFE 17" forged, flangeless, painted aluminum wheels with P205/50R17 blackwall performance tires**

AZ577 16" Pontiac accessory wheels; chromed aluminum

AP194 18" Pontiac accessory wheels; forged polished aluminum

Compact spare

	G5 COUPE	GT COUPE
	S	—
	A	—
	—	S
	A	—
	—	A
	A	A

CAPACITIES AND CAPABILITIES

	G5 COUPE	GT COUPE
Seating capacity (front/rear)	2/3	2/3
Cargo volume, trunk, cu. ft. [†]	13.9	13.9
Curb weight, lbs	2,752	2,836
Fuel capacity, gal. (approx.)	13	13
EPA-est. mpg fuel economy city/highway—manual transmission	25/35	25/—
EPA-est. mpg fuel economy city/highway (XFE)	25/37	—
EPA-est. mpg fuel economy city/highway—automatic transmission	24/33	23/32
Turning diameter, curb-to-curb, ft.	33.5	33.5

DIMENSIONS—INTERIOR (FRONT/REAR, INCHES)

Head room, front	38.1	38.1
Head room, rear	35.7	35.7
Shoulder room, front	53.1	53.1
Shoulder room, rear	49.3	49.3
Hip room, front	49.4	49.4
Hip room, rear	46.3	46.3
Leg room, front	42.0	42.0
Leg room, rear	32.2	32.2

DIMENSIONS—EXTERIOR (INCHES)

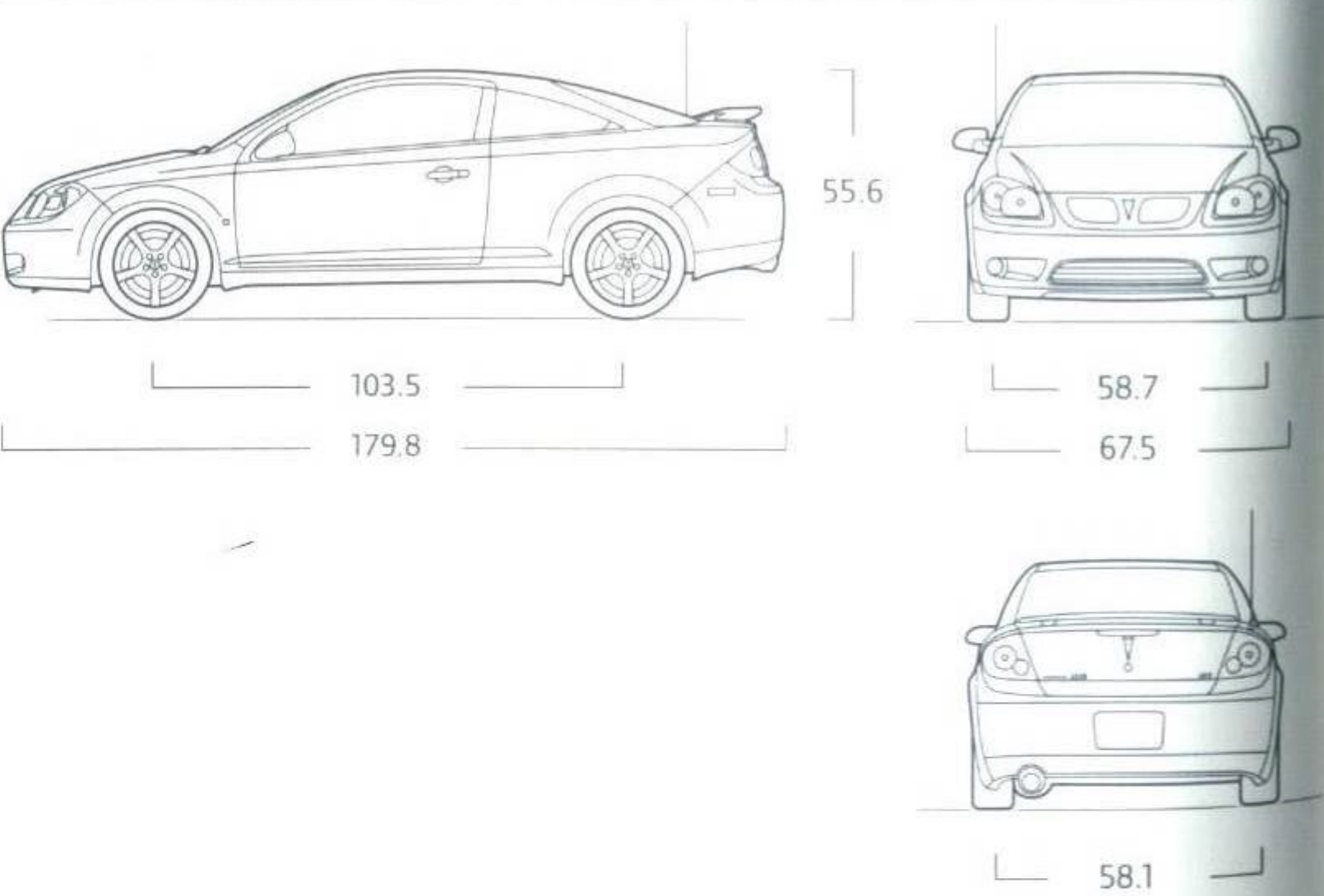

EXTERIOR COLORS



EXTERIOR COLORS: 1. Midnight Blue 2. Performance Red Tintcoat^{††} 3. Competition Yellow 4. Black 5. Summit White 6. Dark Slate Metallic 7. Victory Red 8. Quicksilver Metallic 9. Silver Green Metallic

INTERIOR COLORS



INTERIOR COLORS: A. Cloth—Ebony B. Leather—Ebony[#] C. Leather—Ebony/Red[#]

* Use only GM-approved tire and wheel combinations. Unapproved combinations may change the vehicle's performance characteristics. For approved tire and wheel combinations and other important information, go to gmaccessorieszone.com or see your dealer for details.

** These tires are designed for very responsive driving on wet or dry pavement and may not offer the traction you would like, or the same level of performance as winter tires, on snow- or ice-covered roads. See your dealer for more information.

[†] Cargo and load capacity limited by weight and distribution.

^{††} Available at extra cost.

[#] GT Coupe only.

POWER AND PERFORMANCE	VIBE 1.8L	VIBE 2.4L	VIBE AWD	VIBE GT
Drivetrain Front-Wheel Drive (FWD)	S	S	—	S
Electronically controlled on-demand All-Wheel Drive (AWD)	—	—	S	—
Engines 1.8L Variable Valve Timing with intelligence (VVT-i) DOHC, 16-valve, 4-cylinder, aluminum, with 132hp at 6000 rpm and 128lb-ft of torque at 4400 rpm	S	—	—	—
2.4L VVT-i DOHC, 16-valve, 4-cylinder, aluminum block/magnesium head, with 158hp at 6000 rpm and 162lb-ft of torque at 4000 rpm	—	S	S	S
Transmissions 5-speed manual	S	S	—	S
Electronically controlled 4-speed automatic with overdrive	A	—	S	—
Electronically controlled 5-speed automatic with Driver Shift Control (DSC)	—	A	—	A
Suspension Front independent MacPherson struts, rear torsion beam; includes front and rear stabilizer bar	S	S	—	—
Fully independent with MacPherson strut front and double-wishbone rear; includes front and rear stabilizer bar	—	—	S	S
FE2 ride-and-handling-tuned suspension	S	S	—	—
FE3 sport-tuned suspension	—	—	S	S
Steering Rack-and-pinion with electric power assist	S	S	S	S
Brakes 4-wheel disc with lightweight aluminum calipers and vented front rotors and 4-wheel Anti-lock Brake System (ABS)	S	S	S	S
StabiliTrak Vehicle stability enhancement system	S	S	S	S
Exhaust Stainless steel for long life	S	S	S	S
Chrome-plated sport tip	—	—	—	S
Battery Maintenance-free with rundown protection	S	S	S	S
Engine Block Heater	A	A	A	A
COMFORT AND CONVENIENCE				
Seating Front sport buckets with cloth seating surfaces; includes vertically adjustable outboard head restraints	S	S	S	—
Front sport buckets with leather-accented seating, includes GT embroidery and vertically adjustable outboard head restraints	—	—	—	S
Driver-side manual seat height adjuster	S	S	S	S
Front passenger seat with vertically adjustable head restraint and flat-folding seatback with rear table surface	—	S	S	S
Rear 60/40 split-bench seats, flat-folding with 3 vertically adjustable head restraints	S	S	S	S
Assist Handles 2 driver and front passenger and 2 rear outboard with coat hooks	S	S	S	S
Instrumentation Analog, chrome accented, includes speedometer, tachometer, trip odometer, engine temperature, fuel gauge, outside temperature display, warning system for front passenger safety belts, ignition key, headlamps on and door ajar	S	S	S	S

S = Standard A = Available — = Not Available

COMFORT AND CONVENIENCE (continued)	VIBE 1.8L	VIBE 2.4L	VIBE AWD	VIBE GT
Steering Wheel 3-spoke	S	S	S	—
Leather-wrapped with audio controls. On Vibe 2.4L and Vibe AWD, included and only available with Sun and Sound Package.	—	A	A	S
Rake-adjustable and telescoping steering column	S	S	S	S
Leather-Wrapped Shift Knob On Vibe 2.4L and Vibe AWD, included and only available with Sun and Sound Package	—	A	A	S
Cruise Control On Vibe 1.8L, Vibe 2.4L and Vibe AWD, included and only available with Preferred Package	A	A	A	S
Lighting Interior with cargo area light	S	S	S	S
Illuminated entry with delay	S	S	S	S
Mirror Inside rearview, with manual day/night adjustment and OnStar buttons	S	S	S	S
Visors Driver and front-passenger vanity mirrors, includes driver's side pamphlet holder	S	S	S	S
Climate Control Heater, outside air, with fan and rear heat vents; does not include air conditioning	S	S	—	—
Air conditioning, single-zone manual with air filtration system	A	A	S	S
Defogger Rear-window electric with front and side-window outlets for the driver and front passenger	S	S	S	S
Windows Manually operated	S	S	S	—
Power operated. On Vibe 1.8L, Vibe 2.4L and Vibe AWD, included and only available with Preferred Package.	A	A	A	S
Center Console Floor mounted, with storage, cupholders and armrest	S	S	S	S
Storage Oversized two-tier glove box, coin tray, spring-loaded hook for bagged items, map pockets and cupholders in all 4 side doors, 4 rear cargo tie-downs, dual-stage floor cargo box and floor storage with adjustable partitions	S	S	S	S
Rear Cargo Management System, includes integrated load floor storage featuring 3-bin setup with 4 bag hooks	A	S	S	S
Rear cargo cover	A	A	A	A
Auxiliary Power Outlet 3-prong, household-style on instrument panel, 115-volt, 100-watt, 1-amp (in addition to 12-volt outlet)	S	S	S	S
Sunroof Power operated; includes sunglasses holder. On Vibe 2.4L and Vibe AWD, included and only available with Sun and Sound Package.	—	A	A	A
Floor Mats Carpeted, front and rear, color-keyed	S	S	S	S
Smoker's Package Includes ashtray and lighter	A	A	A	A

ENTERTAINMENT SYSTEMS	VIBE 1.8L	VIBE 2.4L	VIBE AWD	VIBE GT
UTC AM/FM stereo with CD player, seek-and-scan, digital clock, programmable equalizer, 4 speakers, TheftLock and auxiliary input jack for iPod*/MP3 player	S	S	S	—
ULA AM/FM stereo with CD player and MP3 playback, seek-and-scan, digital clock, TheftLock, programmable equalizer and auxiliary input jack for iPod*/MP3 player. On Vibe 2.4L and Vibe AWD, available separately or included with Sun and Sound Package.	A	A	A	S
U65 Monsoon 7-speaker system, 320-watt with amplifier and subwoofer. On Vibe 2.4L and Vibe AWD, included and only available with Sun and Sound Package.	—	A	A	S
XM Radio With a wide variety of programming, XM has something to excite any driver. Whether you want to be entertained or informed, to laugh, think or sing, XM has the perfect channel for you, and in digital-quality sound. Available only in the 48 contiguous United States. \$12.95 monthly subscription required and sold separately after 3 trial months. All fees and programming subject to change. Subscription subject to customer agreement. Visit gm.xmradio.com for details.	S	S	S	S
VIBE PACKAGES				
Preferred Package Includes remote keyless entry, power door locks, power windows and cruise control. On Vibe 1.8L model, includes power door locks only when 4-speed automatic transmission is ordered. On Vibe 2.4L model, includes power door locks only when 5-speed automatic transmission is ordered. On Vibe 2.4L and Vibe AWD, includes front and rear variable intermittent wipers.	A	A	A	—
Sun and Sound Package Includes power sunroof, ULA AM/FM stereo with CD player and MP3 playback, Monsoon 7-speaker system, leather-wrapped shift knob, leather-wrapped steering wheel with audio controls and jack for iPod*/MP3 player. Requires Preferred Package.	—	A	A	—
SAFETY AND SECURITY				
Safety Belts 3-point, driver and front passenger, height-adjustable with pretensioners and load limiters	S	S	S	S
3-point, rear, all seating positions with center position lap belt and head restraints	S	S	S	S
LATCH system (Lower Anchors and Top tethers for CHildren), for child safety seats in the 3 rear seating positions	S	S	S	S
Air Bags* Dual-stage frontal and side-impact for driver and front passenger and head curtain and seat-mounted side-impact for front and rear outboard seating positions with Passenger Sensing System	S	S	S	S
Head Restraints Active restraints on front seats, 3-position restraints on rear seats	S	S	S	S

SAFETY AND SECURITY	VIBE 1.8L	VIBE 2.4L	VIBE AWD	VIBE GT
Door Locks Child security, rear	S	S	S	S
Door locks, manual	S	S	S	—
Power door locks. On Vibe 1.8L, Vibe 2.4L and Vibe AWD, included and only available with Preferred Package	A	A	A	S
Remote Keyless Entry On Vibe 1.8L, Vibe 2.4L and Vibe AWD, included and only available with Preferred Package	A	A	A	S
OnStar One year of the Safe & Sound plan. Includes Automatic Notification of Air Bag Deployment, Stolen Vehicle Location Assistance, Emergency Services, Roadside Assistance, Remote Door Unlock (if equipped), AccidentAssist and Remote Horn and Lights. Remote Door Unlock and ability to locate stolen vehicles varies with conditions. Call 1-888-4ONSTAR (466-7827) or visit onstar.com for details and system limitations.	S	S	S	S
Theft-Deterrent Alarm System Includes motion sensor, glass breakage sensor and fuel system shut-off. On Vibe 1.8L, Vibe 2.4L and Vibe AWD, requires Preferred Package.	A	A	A	A
Tire Pressure Monitoring System (Does not monitor spare tire)	S	S	S	S
STYLING AND FUNCTIONALITY				
Lights Halogen composite headlamps with automatic exterior lamp control and flash-to-pass feature	S	S	S	S
Daytime running lamps	S	S	S	S
Halogen front fog lamps	—	A	A	S
Glass Solar-Ray light tinted	S	S	S	S
Mirrors Outside power-adjustable, fold-away, body-color	S	S	S	S
Wipers Front and rear intermittent with pulse washers and non-variable delay	S	S	S	—
Front and rear variable intermittent with pulse washers. On Vibe 2.4L and Vibe AWD, included and only available with Preferred Package.	—	A	A	S
Antenna Roof-mounted	S	S	S	S
Rear Liftgate With glass	S	S	S	S
Luggage Rack Roof-mounted with center rails	—	A	S	—
Rear Spoiler (Extended spoiler on GT models)	S	S	S	S
Front License Plate Bracket Included in all states that require a front license plate bracket	S	S	S	S

*A note about child safety: Always use safety belts and the correct child restraint for your child's age and size. Even in vehicles equipped with air bags and Passenger Sensing System, children are safer when properly secured in a rear seat in an appropriate infant, child or booster seat. Never place a rear-facing infant restraint in the front seat of any vehicle equipped with an active frontal air bag. See the vehicle Owner's Manual for more safety information.



WHEELS AND TIRES*

QB5 16" steel wheels with bolt-on wheel covers and P205/55R16 all-season blackwall tires

P24 17" 5-spoke bright machine-faced polished aluminum sport wheels. Includes P215/45R17 all-season blackwall tires.

N75 17" chrome-clad aluminum wheels. Includes P215/45R17 all-season blackwall tires.

NW2 18" bright machine-faced polished aluminum sport wheels with painted inserts and P215/45R18 all-season blackwall tires

CAPACITIES AND CAPABILITIES

Seating capacity (front/rear)	2/3	2/3	2/3	2/3
Cargo volume, 2nd row seats up, cu. ft.**	20.1	20.1	20.1	20.1
Cargo volume, 2nd row seats down, cu. ft.**	49.4	49.4	49.4	49.4
Curb weight, lbs	2,856	2,985	3,284	3,075
Maximum trailer weight, lbs†	1,500	1,500	1,500	1,500
Fuel capacity, gal. (approx.)	13.0	13.0	13.0	13.0
EPA-est. mpg fuel economy city/highway				
1.8L manual	26/32	—	—	—
1.8L automatic	25/31	—	—	—
2.4L manual	—	21/28	—	21/28
2.4L automatic	—	21/29	20/26	21/29

S = Standard A = Available — = Not Available

DIMENSIONS—INTERIOR (INCHES)

	VIBE 1.8L	VIBE 2.4L	VIBE AWD	VIBE GT
Head room, front, without sunroof	40.5	40.5	40.5	40.5
Head room, front, with sunroof	—	38.9	38.9	38.9
Head room, rear, without sunroof	39.4	39.4	39.4	39.4
Head room, rear, with sunroof	—	38.7	38.7	38.7
Shoulder room, front	53.3	53.3	53.3	53.3
Shoulder room, rear	52.6	52.6	52.6	52.6
Hip room, front	52.3	52.3	52.3	52.3
Hip room, rear	43.7	43.7	43.7	43.7
Leg room, front	41.6	41.6	41.6	41.6
Leg room, rear	36.2	36.2	36.2	36.2

DIMENSIONS—EXTERIOR (INCHES)

Wheelbase	102.4	102.4	102.4	102.4
Overall length	171.1	171.1	171.1	172.1
Body width	69.5	69.5	69.5	69.5
Overall height	61.0	61.0	62.8	61.4
Front track width	59.8	59.8	59.8	59.8
Rear track width	59.9	59.9	59.9	59.9
Ground clearance	5.8	5.8	5.8	6.2

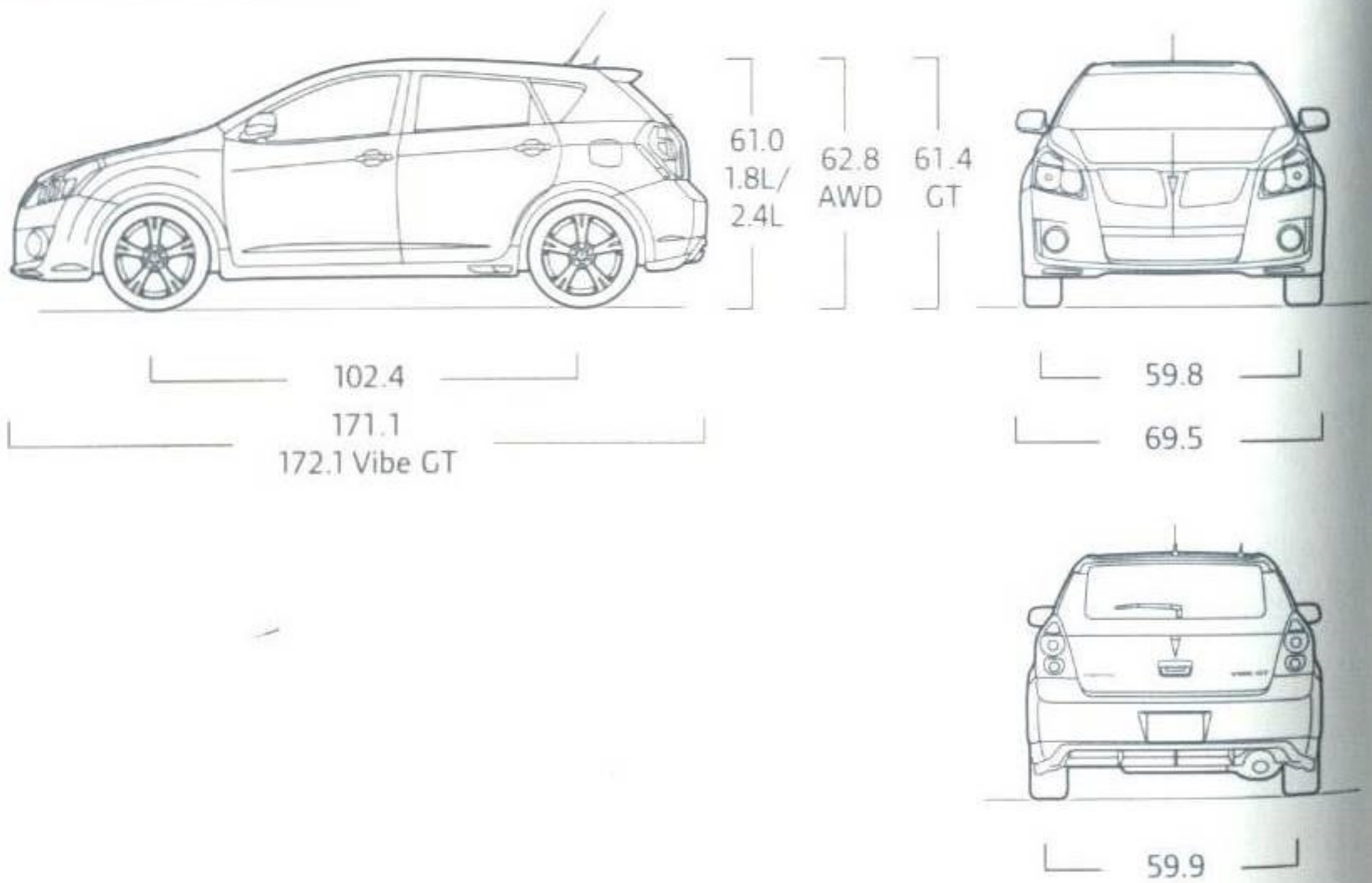

EXTERIOR COLORS

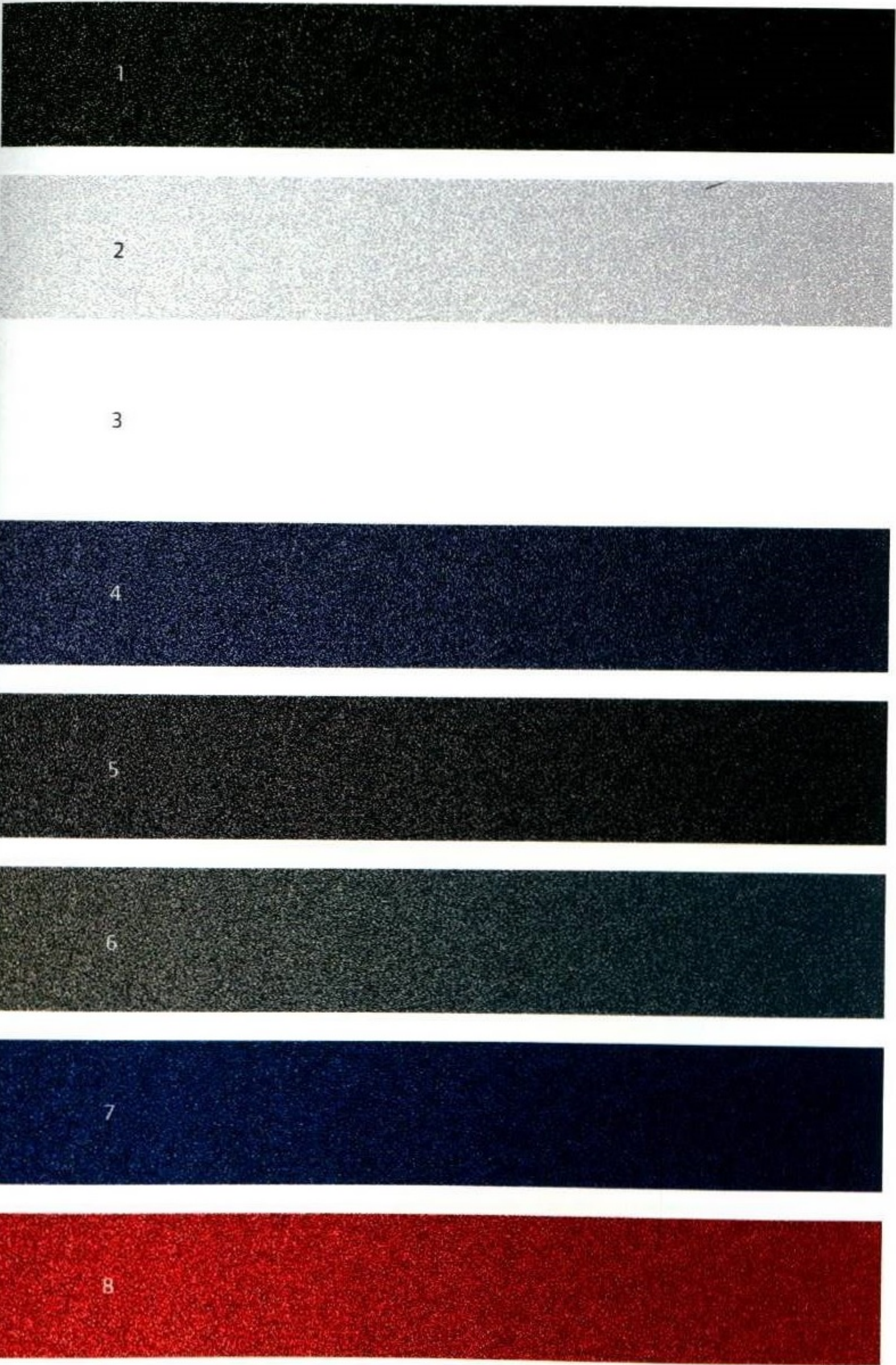

EXTERIOR COLORS: 1. Jet Black Metallic 2. Liquid Platinum Metallic 3. Ultra White
4. Steel Blue Metallic 5. Carbon Gray Metallic 6. Mystic Blue Metallic 7. Navy Blue Metallic
8. Red Hot Metallic

INTERIOR COLORS

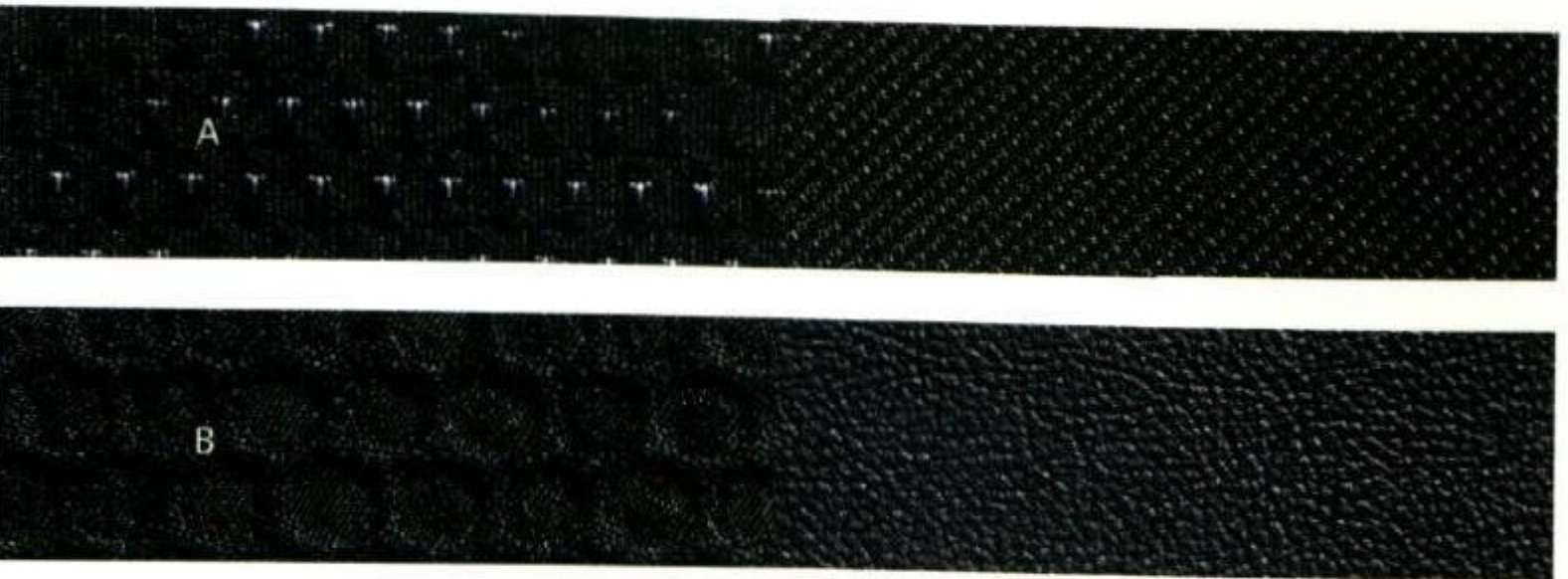

INTERIOR COLORS: A. Vibe 1.8L, 2.4L and AWD Ebony cloth B. Vibe GT Ebony leather-accented††

*Use only GM-approved tire and wheel combinations. Unapproved combinations may change the vehicle's performance characteristics. For approved tire and wheel combinations and other important information, go to gmaccessorieszone.com or see your dealer for details.

**Cargo and load capacity limited by weight and distribution.

†Automatic transmission with ball hitch. Maximum trailer weight ratings are calculated assuming a base vehicle, except for any option(s) necessary to achieve the rating, plus driver. The weight of other optional equipment, passengers and cargo will reduce the maximum trailer weight your vehicle can tow. See your Pontiac dealer for additional details.

††Includes leather bolsters and embroidered GT logo on seatback.

POWER AND PERFORMANCE	FWD	AWD	GXP FWD	GXP AWD
Drivetrain Front-Wheel Drive (FWD)	S	—	S	—
All-Wheel Drive (AWD) electronic on-demand system	—	S	—	S
Engines 3.4L V-6 with 185hp at 5200 rpm and 210lb-ft of torque at 3800 rpm	S	S	—	—
3.6L DOHC V-6 with Variable Valve Timing (VVT); 264hp at 6500 rpm and 250lb-ft of torque at 2300 rpm	—	—	S	S
Transmissions 5-speed automatic, electronically controlled	S	S	—	—
Electronically controlled 6-speed automatic with Driver Shift Control. Available for flat towing.	—	—	S	S
Axle 2.48:1 final drive ratio	S	S	—	—
2.77:1 final drive ratio	—	—	S	S
Suspension FE2 sport-tuned 4-wheel independent; front struts with coil springs; 4-link rear with coil springs	S	S	—	—
FE3 performance-tuned independent; front struts with coil springs, 4-link rear with coil springs	—	—	S	S
Steering Power-assist, electric-variable	S	S	—	—
Power-assist hydraulic	—	—	S	S
Brakes 4-wheel Anti-lock Brake System (ABS), 4-wheel disc	S	S	S	S
Traction Control	S	S	S	S
StabiliTrak Vehicle stability enhancement system	S	S	S	S
Exhaust Stainless steel for long life, single outlet	S	S	—	—
Performance-tuned stainless steel with dual chrome outlets	—	—	S	S
Battery Maintenance-free, includes rundown protection	S	S	S	S
Engine Block Heater	A	A	A	A
Trailer Equipment Includes rear receiver hitch and 4-wire connection	A	A	A	A
COMFORT AND CONVENIENCE				
Seating Front reclining buckets with driver's side manual height adjuster	S	S	—	—
Front sport reclining buckets with high bolsters	—	—	S	S
Heated driver and front-passenger seats. Included on Torrent FWD and Torrent AWD models when Premium Package is ordered. Available separately when Preferred Package is ordered.	A	A	S	S
6-way power driver's seat with manual lumbar adjuster. On Torrent FWD and Torrent AWD models, included and only available with Preferred Package.	A	A	S	S
Passenger-side flat-folding seatback	S	S	—	—
Multi-Flex sliding rear seat with 60/40 split seatback and 2-position recline	S	S	S	S
Instrumentation Electronic, includes speedometer, fuel level, engine temperature and tachometer	S	S	—	—

S = Standard A = Available — = Not Available

COMFORT AND CONVENIENCE (continued)	FWD	AWD	GXP FWD	GXP AWD
Sport gauge cluster, electronic, includes speedometer, fuel level, engine temperature and tachometer	—	—	S	S
Electronic Driver Information Center includes over 20 personalization and vehicle information features including compass, trip odometer, fuel range and outside temperature display	S	S	S	S
Steering Wheel 3-spoke with tilt-column adjustment (leather-wrapped with steering-wheel-mounted audio controls on Torrent GXP models)	S	S	S	S
Cruise Control Electronic	S	S	S	S
Bluetooth® For phone, personal cell phone connectivity to vehicle audio system. Go to gm.com/bluetooth to find out which Bluetooth phones are compatible with the vehicle. On Torrent FWD and Torrent AWD models, requires Preferred Package.	A	A	A	A
Lighting Interior, theater dimming, dual front reading, center dome, rear cargo area	S	S	S	S
Mirrors Inside rearview, with manual day/night adjustment	S	S	—	—
Inside rearview, auto-dimming. On Torrent FWD and Torrent AWD models, included and only available with Preferred Package.	A	A	S	S
Visors With driver and front-passenger vanity mirrors	S	S	S	S
Climate Control Air conditioning, front with manual controls and air filtration system	S	S	S	S
Defogger Rear-window, electric	S	S	S	S
Windows Power-operated with driver express-down and passenger lockout	S	S	S	S
Consoles Center console with armrest, concealed storage and 2 cupholders	S	S	S	S
Floor console with storage bin and cupholder	S	S	S	S
Cupholders 3 front, 2 rear; 4 in rear for GXP models. On Torrent FWD and Torrent AWD models, included and only available with Preferred Package or Premium Package.	A	A	S	S
Auxiliary Power Outlets 12-volt; 1 front and 1 rear	S	S	S	S
Smoker's Package Includes ashtray and lighter	A	A	A	A
Remote Vehicle Starter System On Torrent FWD and Torrent AWD models, included and only available with Preferred Package	A	A	S	S
Cargo Net Rear, full-across design. On Torrent FWD and Torrent AWD models, included and only available with Preferred Package.	A	A	S	S
Cargo Panel Rear, height-adjustable; also functions as security cover and service table	A	A	A	A

ENTERTAINMENT/NAVIGATION SYSTEMS	FWD	AWD	GXP FWD	GXP AWD
US8 digitally tuned AM/FM stereo with CD and MP3 playback, includes seek-and-scan, digital clock, auto-tone control, automatic volume, auxiliary input jack for iPod®/MP3 player, 6 speakers and TheftLock	S	S	S	S
US9 digitally tuned AM/FM stereo with 6-disc in-dash CD changer with MP3 playback, includes seek-and-scan, digital clock, auto-tone control, automatic volume, auxiliary input jack for iPod/MP3 player, 6 speakers and TheftLock. Included and only available with Sun and Sound Package.	A	A	A	A
U65 Pioneer 7-speaker, 260-watt premium sound system, includes subwoofer and amplifier. Available separately or included with Sun and Sound Package.	A	A	A	A
U3U audio system with navigation, AM/FM stereo with CD/MP3 player, seek-and-scan, digital clock, auto-tone control, automatic volume, map drive, auxiliary input jack for iPod/MP3 player and TheftLock; requires (U65) Pioneer® premium 7-speaker system	A	A	A	A
UUC audio system with DVD includes AM/FM stereo with CD player and MP3 playback, DVD entertainment system with 8" LCD screen, seek-and-scan, digital clock, auto-tone control, automatic volume, wireless headsets with volume control, auxiliary input jack for iPod/MP3 player, 6 speakers and TheftLock.	A	A	A	A
XM Radio With a wide variety of programming, XM has something to excite any driver. Whether you want to be entertained or informed, to laugh, think or sing, XM has the perfect channel for you, and in digital-quality sound. Available only in the 48 contiguous United States. \$12.95 monthly subscription required and sold separately after 3 trial months. All fees and programming subject to change. Subscription subject to customer agreement. Visit gm.xmradio.com for details.	S	S	S	S
TORRENT OPTION PACKAGES				
Preferred Package Includes 6-way power driver's seat with manual lumbar adjuster; heated driver and front-passenger seats; Premium cloth seat trim; leather-wrapped steering wheel; steering-wheel-mounted radio controls; auto-dimming inside rearview mirror; deep-tinted glass; cargo convenience net, rear, full across; carpeted floor mats, front and rear; and rear armrest with 2 cupholders	A	A	—	—
Premium Package Includes leather seating inserts and heated driver and front-passenger seats; includes perforated leather seating inserts on GXP models. On Torrent FWD and AWD models, requires Preferred Package.	A	A	A	A
Chrome Appearance Package Includes chrome-finished front grille, front and rear skid plates, roof rack side rails, exterior door handles and (N77) 17" chrome-clad aluminum wheels	A	A	—	—
Sun and Sound Package Includes US9 digitally tuned AM/FM stereo with 6-disc in-dash CD changer and MP3 playback, seek-and-scan, digital clock, auto-tone control, automatic volume, Radio Data System (RDS), auxiliary input jack for iPod/MP3 player and TheftLock; U65 Pioneer 7-speaker, 260-watt premium sound system; plus tilt-sliding power sunroof with express-open and wind deflector. US9 radio is upgradable to U3U navigation.	A	A	A	A

SAFETY AND SECURITY	FWD	AWD	GXP FWD	GXP AWD
Safety Belts 3-point, driver and front passenger, height-adjustable, includes pretensioners	S	S	S	S
3-point, rear, all positions	S	S	S	S
LATCH (Lower Anchors and Top tethers for Children) system for child safety seats	S	S	S	S
Air Bags* Dual-stage, frontal, driver and right-front passenger with Passenger Sensing System	S	S	S	S
Head curtain, side-impact for front and rear outboard seating positions	S	S	S	S
Door Locks Power programmable with remote keyless entry	S	S	S	S
Child security door locks, rear	S	S	S	S
Remote Keyless Entry Includes 2 transmitters, panic button, content theft alarm, activation verification and illuminated entry	S	S	S	S
OnStar One year of Safe & Sound plan. Includes Automatic Notification of Air Bag Deployment, Stolen Vehicle Location Assistance, Emergency Services, Roadside Assistance, Remote Door Unlock (if equipped), AccidentAssist and Remote Horn and Lights. Remote Door Unlock and ability to locate stolen vehicles varies with conditions. Call 1-888-4ONSTAR (466-7827) or visit onstar.com for details and system limitations.	S	S	S	S
Theft-Deterrent Alarm System Includes vehicle and content theft alarms	S	S	S	S
Warning Tones Headlamp on, key-in-ignition and turn signal reminders	S	S	S	S
Tire Pressure Monitoring System (Does not monitor spare tire)	S	S	S	S
STYLING AND FUNCTIONALITY				
Lights Halogen composite headlamps; includes automatic lamp control and flash-to-pass	S	S	S	S
Fog lamps, front, halogen, with chrome accents	S	S	S	S
Daytime running lamps	S	S	S	S
Wipers Intermittent front, intermittent rear with washer	S	S	S	S
Door Handles Body-color	S	S	—	—
Door Handles Chrome	—	—	A	A
Antenna Roof-mounted, combination	S	S	S	S
Rear Liftgate With fixed glass	S	S	S	S
Rooftop Luggage Rack Tubular aluminum, fully functional, silver painted	S	S	A	A
Luggage rack center rails. Requires luggage rack.	A	A	A	A
Fascias Front and rear, body-color with Charcoal pads	S	S	—	—
Front and rear, body-color with body-color pads	—	—	S	S
Spoiler Rear	S	S	S	S

*A note about child safety: Always use safety belts and the correct child restraint for your child's age and size. Even in vehicles equipped with air bags and Passenger Sensing System, children are safer when properly secured in a rear seat in an appropriate infant, child or booster seat. Never place a rear-facing infant restraint in the front seat of any vehicle equipped with an active frontal air bag. See the vehicle Owner's Manual for more safety information.



ACCESSORY WHEEL



WHEELS AND TIRES*

	FWD	AWD	GXP FWD	GXP AWD
PY0 16" cast aluminum wheels with P235/65R16 all-season blackwall tires	S	S	—	—
N75 17" cast aluminum, painted, flangeless wheels with P235/60R17 all-season blackwall tires	A	A	—	—
PA2 17" chromed aluminum wheels	A	A	—	—
N77 17" chrome-clad aluminum wheels	A	A	—	—
NW5 18" forged polished aluminum wheels with P235/50R18 touring blackwall tires	—	—	S	S
LF966 17" Pontiac accessory wheels, chromed aluminum	A	A	—	—
Compact spare	S	S	S	S

CAPACITIES AND CAPABILITIES

	FWD	AWD	GXP FWD	GXP AWD
Seating capacity, front/rear	2/3	2/3	2/3	2/3
Cargo volume, maximum behind second-row seats, cu. ft.**	35.2	35.2	35.2	35.2
Cargo volume, behind first-row seat, cu. ft.**	68.6	68.6	68.6	68.6
Curb weight, lbs	3,660	3,776	3,919	4,060
Gross Vehicle Weight Rating, lbs	5,070	5,070	5,115	5,115
Maximum trailer weight, lbs†	3,500	3,500	3,500	3,500
Fuel capacity, gal. (approx.)	20	17	20	17
EPA-est. mpg fuel economy city/highway	17/24	17/24	17/24	16/24

DIMENSIONS—INTERIOR (INCHES)

Head room, front	40.9	40.9	40.9	40.9
Head room, rear	40.1	40.1	40.1	40.1
Front head room with optional sunroof	39.8	39.8	39.8	39.8
Shoulder room, front	55.7	55.7	55.7	55.7
Shoulder room, rear	55.9	55.9	55.9	55.9
Hip room, front	51.1	51.1	51.1	51.1
Hip room, rear	51.4	51.4	51.4	51.4
Leg room, front	41.2	41.2	41.2	41.2
Leg room, rear	40.2	40.2	40.2	40.2

DIMENSIONS—EXTERIOR (INCHES)

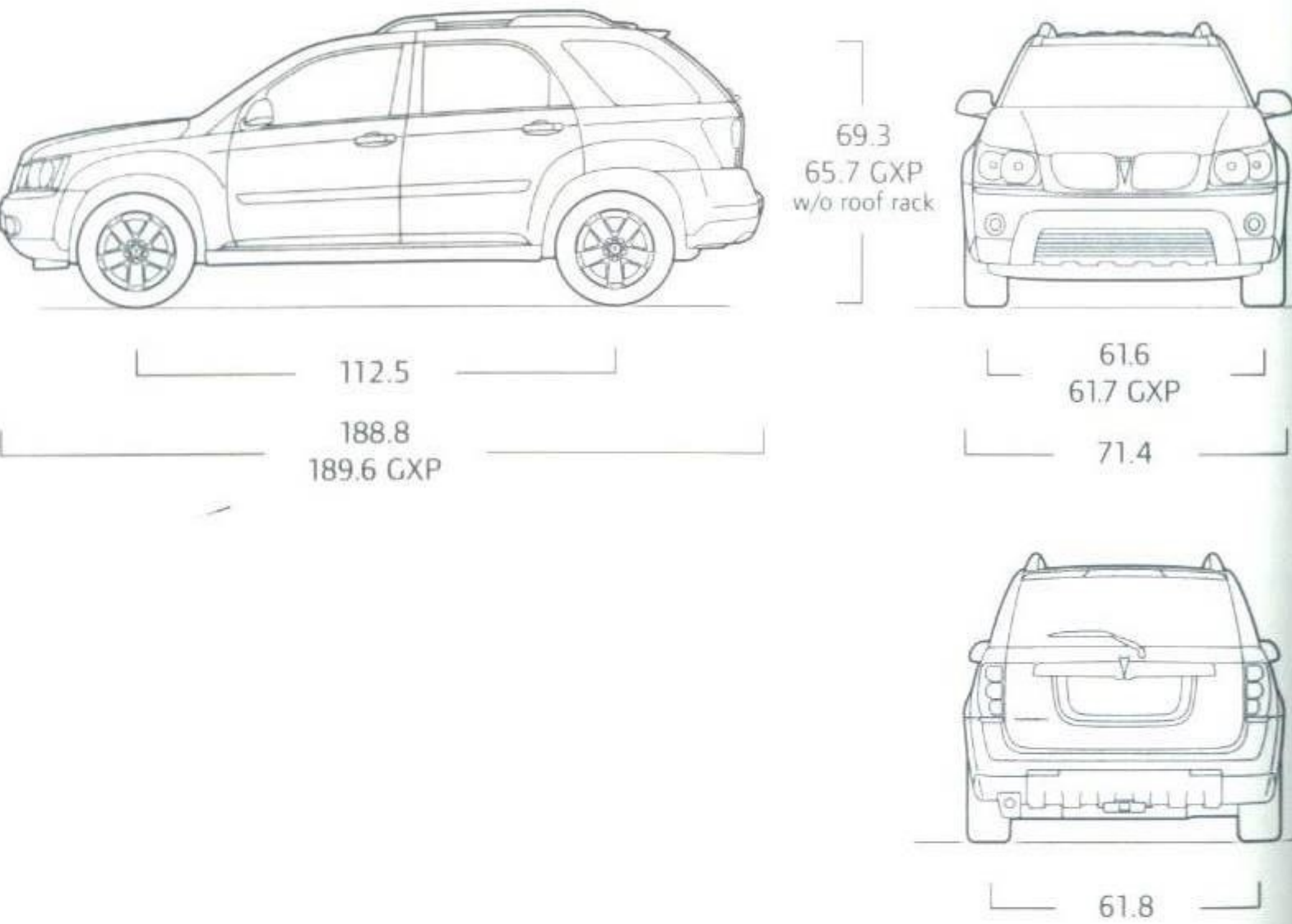

EXTERIOR COLORS

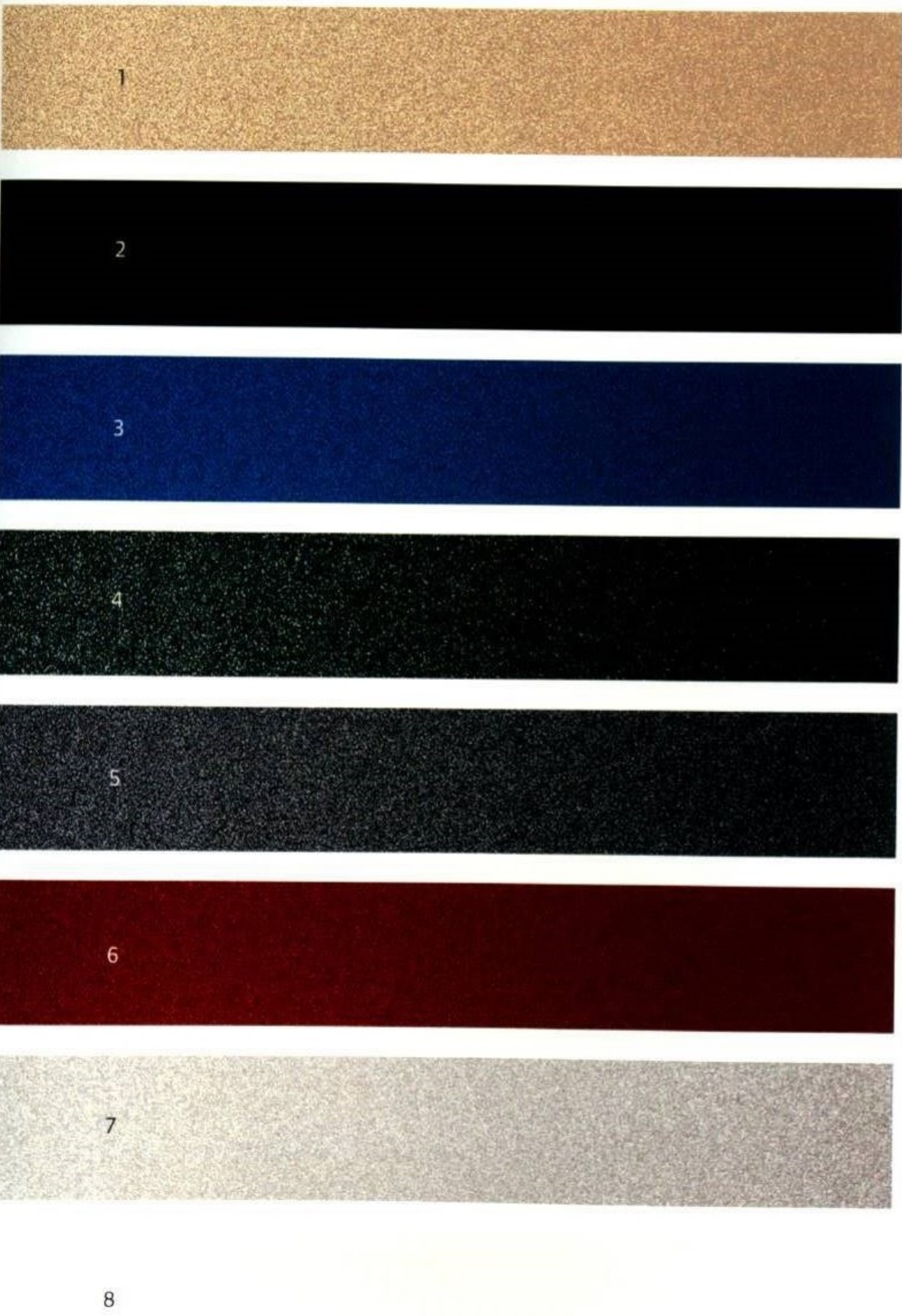

EXTERIOR COLORS: 1. Gold Mist Metallic 2. Black 3. Deep Blue Metallic 4. Carbon Black Metallic†† 5. Cyber Gray Metallic 6. Sonoma Red Metallic 7. Quicksilver Metallic 8. Bright White

INTERIOR COLORS

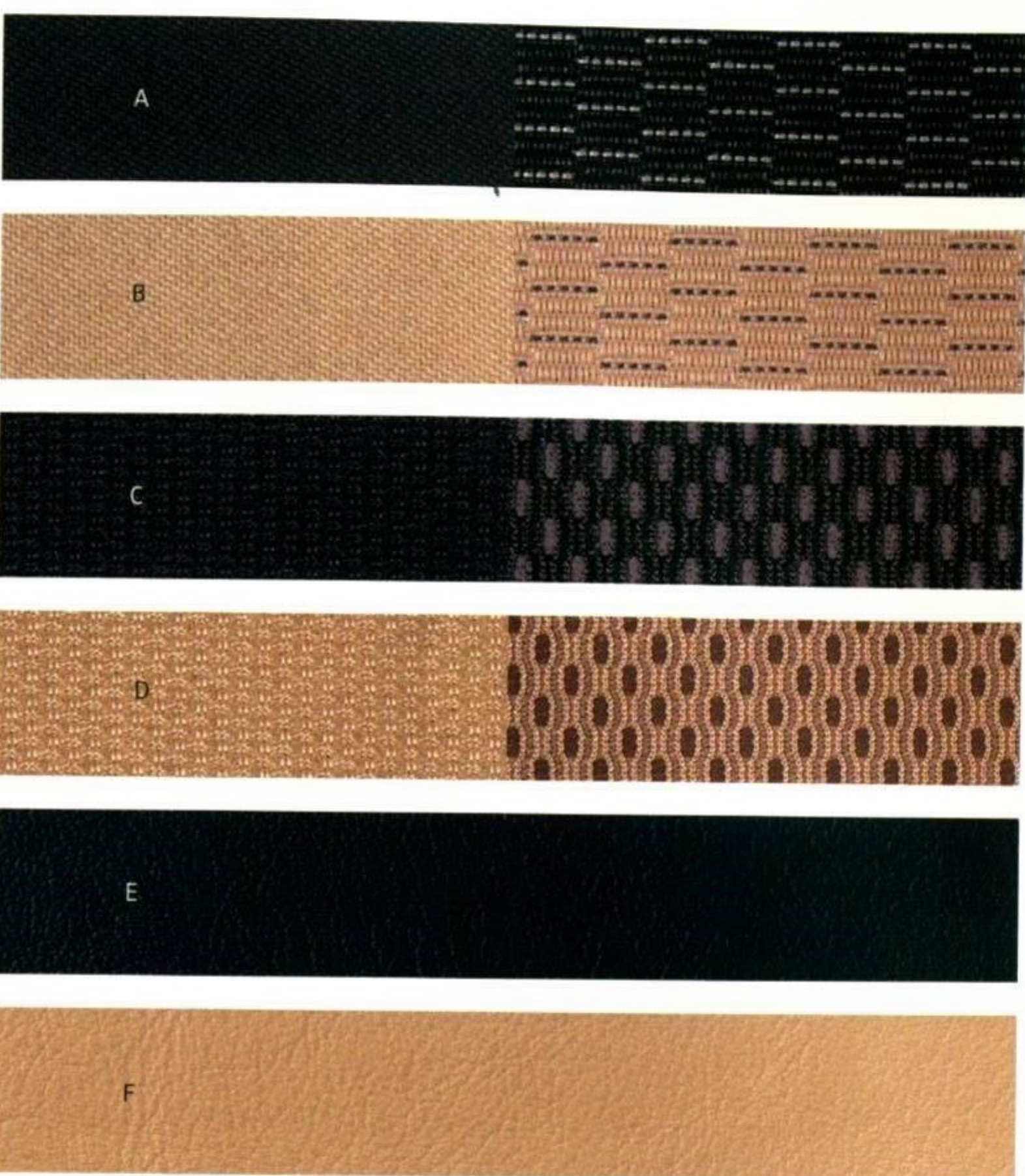

INTERIOR COLORS AND FABRICS: A. Base Cloth—Ebony B. Base Cloth—Sand C. Premium Cloth—Ebony* D. Premium Cloth—Sand* E. Nuance Leather—Ebony## F. Nuance Leather—Sand##

*Use only GM-approved tire and wheel combinations. Unapproved combinations may change the vehicle's performance characteristics. For approved tire and wheel combinations and other important information, go to gmaccessorieszone.com or see your dealer for details.

**Cargo and load capacity limited by weight and distribution.

†Maximum trailer-weight ratings are calculated assuming a base vehicle, except for any options necessary to achieve the rating, plus driver. The weight of other equipment, passengers and cargo will reduce the maximum trailer weight your vehicle can tow. See your Pontiac dealer for details.

††Available at extra cost.

#Standard on GXP.

##On GXP, includes perforated inserts.

Add personal touches to your new Pontiac with available dealer-installed accessories. These and other accessories can be obtained and installed at your Pontiac dealer.

SOLSTICE



Luggage Rack Increase your cargo options with this stylish luggage rack designed to complement your Solstice. Available in silver or black finish. Rear compartment drill kit required to install luggage rack.

Console Storage Bag Store items in the zippered compartments of this console storage bag. Fits over the center console of your Solstice. Features cord cut-out for electronic devices. Includes detachable shoulder strap. Available in black with Pontiac logo.

Trunk Organizer Bag Custom-designed trunk organizer bag fits your Solstice to a tee. Zippered compartments at top and sides for easy access. Includes detachable carrying strap. Black with Solstice logo.

Front-End Cover Designed for a tight, smooth fit, this two-piece cover protects the front of your Solstice from minor road debris and insects as you drive. Jet Black and featuring the Pontiac logo, it is available in two versions: with or without a front license plate cut-out.

Passenger Compartment Tonneau Cover On top-down days, this soft tonneau cover easily attaches to the exterior to protect the cockpit from dust, UV exposure and light moisture while your Solstice is parked. In a classic roadster touch, you can drive with the passenger side closed and driver's side open.

Splash Guards Designed to accent the exterior of your Solstice, these molded splash guards fit directly behind the wheels to help provide protection from tire splashes and mud. Available in black, blue and yellow.

Pedal Covers Designed for your Solstice, these brushed-aluminum pedal covers replace existing accelerator, brake and manual transmission clutch pedals to provide a sporty performance feel and finish to your interior. The covers also feature raised-rubber traction surfaces.

Cat-Back Performance Exhaust System* Put an aggressive growl in the exhaust note of your Solstice with this custom-built cat-back performance exhaust system. Tubing is fabricated of T-304 stainless steel using mandrel bending for precision and a smooth appearance. The 3.0L system includes a semi-polished muffler and fully polished exhaust tip. Exhaust tip sold separately for the 2.4L system.

Exhaust Tip Add the finishing touch to the performance exhaust system of your Solstice with a stainless steel exhaust tip. For use only with GM Performance Parts exhaust system.

Full-Vehicle Cover Covered parking to go. Custom-fitted to the Solstice and made of lightweight, easy-to-handle material, this convenient full-vehicle cover keeps out dirt, dust and abrasive particles while protecting the finish of your Solstice by letting moisture evaporate.

Solstice Coupe Top Package Soft-top and removable hard-top storage bag. Available early 2009.

G8



Roof-Mounted Luggage Carrier** Keep cargo safe with this roof-mounted luggage carrier with a low profile that helps minimize wind noise.

Cargo Organizer Store various items such as cables, flashlights, an umbrella or sporting equipment in this collapsible black cargo organizer.

Contour Splash Guards Gain protection from splashes and mud with these easy-to-install contoured splash guards for your G8.

Chrome Door Handles Dress up your G8 by replacing the standard body-color door handles with these chrome door handles.

Premium Carpet Floor Mats These front and rear carpet floor mats provide the same exact fit for your vehicle with a high-quality carpeted upper surface. The front mats feature the Pontiac logo.

Pedal Covers Designed specifically for your G8, these brushed-aluminum pedal covers replace existing accelerator and brake pedal covers to provide a sporty performance feel and finish to your interior. The covers also feature raised-rubber traction surfaces. Available on automatic only.

Interior Trim Kit Package Provide a colorful accent to your vehicle with this Interior Trim Kit Package.

Shift Knob Personalize the interior of your G8 with this shift knob. It is designed to replace your factory piece. Available in Red or Onyx.

Smoker's Package Convenient for those who choose to smoke in their vehicle. Fits perfectly into the vehicle. It's easy to install and remove. Constructed of flame-retardant material.

Fuel Door Personalize the exterior of your vehicle with this attractive chrome fuel door.

G6



Front-End Cover Designed for a tight, smooth fit, this cover is made of breathable material with soft backing to help protect the body paint of your G6 from minor road debris and insects. Hood opens without removing the cover. Front-end cover includes the hood cover.

Contour Splash Guards Gain protection from splashes and mud with these easy-to-install contoured splash guards for your G6.

Windscreen What could possibly be better than driving your G6 Convertible with the top down? Enjoying the ride with minimized air turbulence in the passenger compartment. In harmony with the G6 timeless design, this windscreen is constructed of black aluminum with see-through black mesh.

Floor Mats—Premium Carpet These premium-carpet front and rear floor mats will add a custom appearance while helping to protect the carpet of your new vehicle from mud, water, road salt or dirt. The front mats feature the G6 logo.

Interior Trim Kit Package Personalize your G6 driving environment with your own selection of trim surrounding the center of the shifter area. Finished in a variety of colors and patterns to harmonize with the textures and fabrics of the G6 interior. Trim elements are formed over a custom-molded substrate designed for an exact fit.

Dealer Order Chrome Appearance Package Ask your dealer about adding this attractive package to your G6 Sedan or Coupe model. It features stylish chrome grille insert, chrome exhaust tip, G6 sill plates or hammerhead spoiler. Contents vary on G6 models.

Exhaust Tip This stainless steel exhaust tip adds a sporty appearance to the exterior of your G6. For use only with GM original equipment exhaust system.

Cargo Organizer Adjustable cargo organizer that allows you the flexibility to secure items of various sizes. Made of high-grade, skid-resistant thermal plastic molded to protect the rear cargo area from spills.

Spoiler Kit Your G6 can feature a bolder profile with this provocative one-piece, custom-molded spoiler. Available in several popular G6 exterior colors.

G5



Dealer Order My Spirit Package Includes interior trim kit, interior door trim, shift knob with trim and Silver Rally Stripes. Trim kits come in red for red exterior vehicles, and carbon fiber for all other exterior colors.

Hood Struts Add some color under the hood with body-color hood struts. Replaces the factory struts to add a final element of personalization.

Front-End Cover Designed for a tight, smooth fit, this front-end cover is made of breathable material with soft backing to help protect the body paint of your G5 from minor road debris and insects. Hood opens without removing the cover. Front-end cover includes the hood cover.

Ground Effects Package This sporty Ground Effects Package provides your vehicle with eye-catching custom-molded products designed and engineered for your vehicle. Can be color keyed to match the exterior of your vehicle. Not for use with cat-back exhaust systems.

Molded Hood Protector Help deflect minor road debris and insects while helping to shield the hood of your G5 from stone damage with this custom-designed molded hood protector that provides precise fit by following your hood's contour.

Spoiler Kit With our spoiler kit, you can add to the aerodynamics of your G5 with a race-inspired, high-profile spoiler. It's the same one you'll find on the Chevy Cobalt SS Supercharged models. Available in select body colors or primed.

Interior Trim Kit Package Provide a colorful accent to your vehicle with this Interior Trim Kit Package. Interior trim kits not for use on vehicles equipped with StabiliTrak. Available in select patterns and colors.

Pedal Covers Designed specifically for your G5, these brushed-aluminum pedal covers replace existing accelerator, brake and manual transmission clutch pedals to provide a sporty performance feel and finish to your interior. The covers also feature raised-rubber traction surfaces.

Cat-Back Exhaust System* Constructed of T-304 stainless steel with free-flowing mandrel-bent tubing. Features semi-polished muffler with two distinctive sounds: Touring (more aggressive than stock) and Performance (much more aggressive than stock). Finish it off with adjustable and interchangeable, fully polished stainless steel tips with Pontiac logo (sold separately). This is the only performance exhaust system engineered by GM for your GM vehicle.

Stripe Package Customize your G5 with these bodyside graphics made specifically for the hood, roof and trunk.

G5 Wheels† Personalize your G5 with attractive wheels, validated to GM specifications. Wheels available in 16", 17" and 18" sizes.

Outside Rearview Mirror Covers Add a monochromatic look to your G5 with our body-color outside rearview mirror covers.

VIBE



Convenience Net Secure items in the cargo area of your Vibe with this envelope-style convenience net.

Rear Bumper Fascia Protector This highly functional piece of protective gear helps prevent scratches on your rear bumper as you load or unload items from the Vibe cargo area. It does not interfere with access to your cargo area and it's easy to install.

Spoiler Kit Custom-molded one-piece design with integrated attachments can be color keyed to match your exterior. Sleek design adds sporty appearance to your vehicle.

Cargo Security Shade Keep the cargo area of your Vibe under wraps with this black fabric cargo security shade. It attaches with four corner bungee cords and folds or rolls for easy storage.

Cargo Area Mat This deep-ribbed rubber cargo area mat provides an exact fit to the cargo floor of your vehicle for superior protection.

Floor Mats—Premium All-Weather These custom front and rear premium all-weather floor mats provide excellent fit and function. High, raised edges help keep mud, snow and debris contained for easy cleaning.

DEALER-INSTALLED ACCESSORIES |

TORRENT

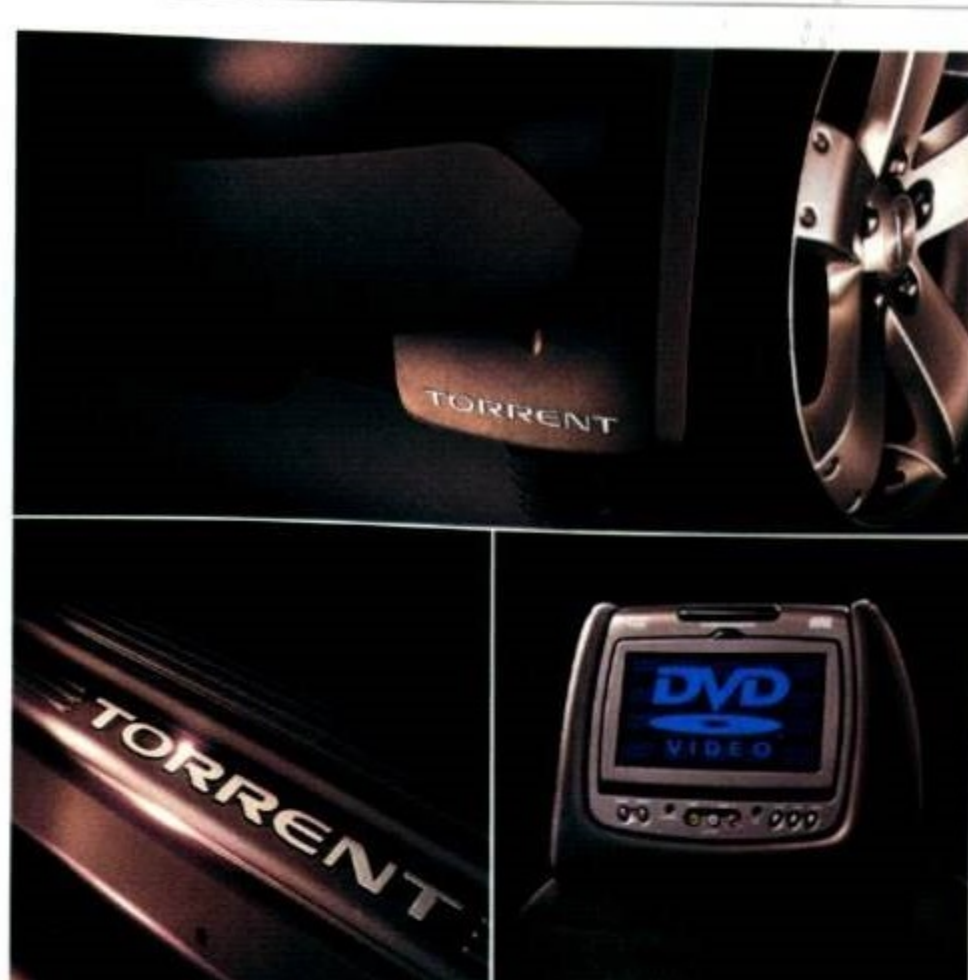

Roof-Mounted Soft Cargo Carrier** Protect your cargo with this easy-to-use roof-mounted soft cargo carrier. It easily attaches to the factory roof rack of your Torrent to provide extra storage under the protection of durable, black PVC-supported polyester fabric with sealed, water-resistant seams. For your convenience, it opens from two sides with double-pull zippers that lock for extra security. Features the Pontiac logo. Easily attaches to the roof rack. Cross rails are required.

Cargo Organizer The cargo organizer is constructed of a tough, custom-molded composite with multiple compartments to offer you the flexibility of securing items of various sizes. Features the Pontiac logo.

DVD Headrest Monitor Kit The DVD headrest monitor kit completes the single-player headrest DVD system. The monitor fits into the driver-side headrest and includes audio/visual input jacks and a wired headphone jack conveniently located on the front of the player.

Chrome Door Handles These chrome door handles replace the production door handles to give your Torrent a stylish and personalized look.

Door Sill Plates Easy to install, these handsome elements provide an attractive accent to the door sills of the Torrent model while helping to protect them from scuffing and debris.

Ground Effects Front Fascia Add muscle to the style of your already robust Torrent with the skid-plate look of this ground effects front fascia extension. Rising from beneath the front fascia, it follows the vehicle's distinct lower contours, providing a decidedly sporty appearance.

Molded Hood Protector This custom-designed molded hood protector provides precise fit by following the contour of your hood. It helps deflect minor road debris and insects to help shield the hood of your Torrent from damage.

Interior Trim Kit Package Personalize your Torrent with this Interior Trim Kit Package in a variety of colors and patterns. This kit includes front and rear door trim inserts and instrument panel center trim.

Molded Splash Guards These splash guards are engineered to fit directly behind Torrent's wheels and help provide excellent protection from tire splashes.

Exhaust Tip These stainless steel exhaust tips add a sporty appearance to the exterior of your Torrent. For use only with GM original equipment exhaust system.



ACCESSORIES

*When properly installed, this cat-back performance exhaust system meets the 95 dbA noise limit imposed by some states on exhaust system modifications, as measured by SAE J1169. Some states and local jurisdictions impose more stringent requirements. Be sure to check whether this aftermarket installation meets the noise limits where you will register and drive your vehicle.

**Cargo and load capacity limited by weight and distribution.

†Use only GM-approved tire and wheel combinations. Unapproved combinations may change the vehicle's performance characteristics. For approved tire and wheel combinations and other important information, go to gmaccessorieszone.com or see your dealer for details.

WARRANTY COVERAGE GM Accessories permanently installed at the time of new-vehicle delivery are covered under the New-Vehicle Limited Warranty. If installed after delivery, coverage (parts and labor) is for the balance of the new-vehicle warranty or a minimum of 12 months/12,000 miles, whichever comes first. GM Accessories not requiring installation or purchased over the counter carry a 12-month warranty (parts only). Does not apply to licensed products.

OnStar* is a fully integrated in-vehicle system offering safety, security, convenience and navigation services. With unlimited access to highly trained OnStar Advisors ready to help with virtually any situation you encounter on the road. One year of the OnStar Directions & Connections plan is standard on the 2009 Pontiac G5 equipped with the available MY LINK Package, and all other 2009 Pontiacs come standard with one year of the Safe & Sound plan. Upgrade to the Directions & Connections plan and get all of the Safe & Sound plan services, plus OnStar Turn-by-Turn Navigation** (not available on Vibe). Turn-by-Turn Navigation is the simplest and smartest navigation system. One button press and your voice is all it takes to receive automated voice-guided directions. In addition, Directions & Connections comes with a host of convenience services including Directory Information and Point-of-Interest Lookup for over 10 million business listings. Your Pontiac dealer will hook you up. 

XM Radio† is standard on all Pontiac models, and includes 3 trial months of service. XM turns your world on with commercial-free music channels from rock to jazz, country to classical, Latin pop to hip hop, and virtually everything in between, all in amazing digital-quality sound. Turn on your favorite sports with every Major League Baseball® game from Opening Day through the World Series®, NHL® Hockey, the PGA TOUR® and college football and basketball. Plus XM brings you the biggest names in news and talk, outrageous comedy, award-winning family programming—wherever you go from coast to coast. XM also offers exclusive live concerts, Oprah & Friends®, Radio Disney® and so much more. Your 3-month trial includes unlimited access to XM Radio Online. 

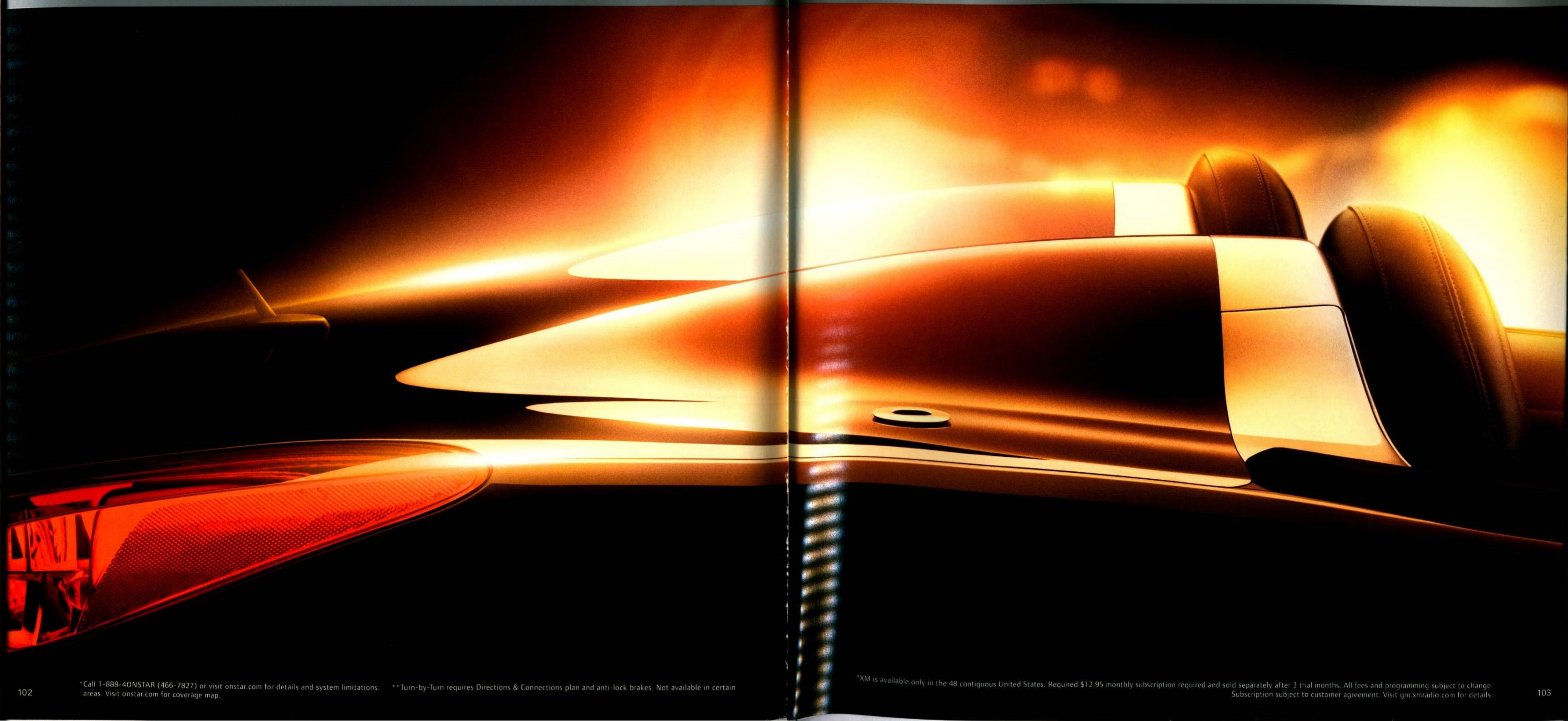

*Call 1-888-4ONSTAR (466-7827) or visit onstar.com for details and system limitations. Visit onstar.com for coverage map.

**Turn-by-Turn requires Directions & Connections plan and anti-lock brakes. Not available in certain areas.

†XM is available only in the 48 contiguous United States. Required \$12.95 monthly subscription required and sold separately after 3 trial months. All fees and programming subject to change. Subscription subject to customer agreement. Visit gm.xmradio.com for details.

IMPORTANT WORDS ABOUT THE CATALOG.

We have tried to make this catalog comprehensive and factual. We reserve the right, however, to make changes at any time, without notice, in prices, colors, materials, equipment, specifications, models and availability. Specifications, dimensions, measurements, ratings and other numbers in this catalog and other printed materials provided at the dealership or affixed to vehicles are approximates based upon design and engineering drawings and prototypes and laboratory tests. Your vehicle may differ due to variations in manufacture and equipment. Since some information may have been updated since the time of printing (July 2008), please check with your Pontiac dealer for complete details. Pontiac reserves the right to lengthen or shorten the model year for any product for any reason, or to start and end model years at different times.

New-Vehicle Limited Warranty This warranty is for GM vehicles registered in the U.S.A. See your Pontiac dealer for terms and conditions.

A 5-year/100,000-mile (whichever comes first) transferable Powertrain Limited Warranty plus Roadside Assistance and Courtesy Transportation.

Covered for 3 years/36,000 miles, whichever comes first:

- The complete vehicle
- Tires
- Towing to your nearest Pontiac dealership
- Cosmetic corrosion resulting from defects
- Repairs made to correct any vehicle defect
- No charge for most warranty repairs

Covered for 6 years/100,000 miles, whichever comes first:

- Rust-through corrosion

GM Accessories Warranty GM Accessories permanently installed at the time of new-vehicle delivery are covered under the New-Vehicle Limited Warranty. If installed after delivery, coverage (parts and labor) is for the balance of the new-vehicle warranty or a minimum of 12 months/12,000 miles whichever comes first. GM Accessories not requiring installation or purchased over the counter carry a 12-month warranty (parts only). Does not apply to licensed products.

Corrosion Protection Pontiac vehicles are designed and built to resist corrosion. All body and sheet metal components are warranted against rust-through corrosion for 6 years or 100,000 miles, whichever comes first. Application of additional rust-inhibiting materials is not required under the corrosion coverage and none is recommended. See your Pontiac dealer for terms of this limited warranty.

Important Note About Alterations And Warranties Installations or alterations to the original equipment vehicle (or chassis) as distributed by General Motors are not covered by the General Motors New-Vehicle Limited Warranty. The special body company, assembler, equipment installer or upfitter is solely responsible for warranties on the body or equipment and any alterations (or any effect of the alterations) to any of the parts, components, systems or assemblies installed by GM. General Motors is not responsible for the safety or quality of design features, materials or workmanship of any alterations by such suppliers.

Updated Service Information Pontiac dealers receive useful service bulletins about Pontiac products. You may purchase them from Helm Incorporated by calling 1-800-551-4123 or by visiting helminc.com.

Assembly Pontiac vehicles and their components are assembled or produced by different operating units of General Motors, its subsidiaries or suppliers to GM worldwide. We sometimes find it necessary to produce Pontiac vehicles with different or differently sourced components than originally scheduled. Since some options may be unavailable when your vehicle is assembled, we suggest that you verify that your vehicle includes the equipment you ordered or, if there are changes, that they are acceptable to you.

Engines Pontiac products are equipped with engines produced by GM Powertrain or other suppliers to GM worldwide. The engines in Pontiac products may also be used in other GM makes and models.

Trailer And Off-Road Driving Please carefully review the vehicle Owner's Manual for important safety information about trailering and/or off-road driving in your vehicle.

OnStar OnStar services require vehicle electrical system (including battery), wireless service and GPS satellite signals to be available and operating for features to function properly. OnStar acts as a link to existing emergency service providers. Subscription Service Agreement required. Call 1-888-4ONSTAR (466-7827) or visit onstar.com for OnStar's Terms and Conditions, Privacy Policy, details and system limitations.

A Note About Child Safety Always use safety belts and the correct child restraint for your child's age and size, even in vehicles equipped with air bags. Even in vehicles equipped with air bags and Passenger Sensing System, children are safer when properly secured in a rear seat in an appropriate infant, child or booster seat. Never place a rear-facing infant restraint in the front seat of any vehicle equipped with an active frontal air bag. See the vehicle Owner's Manual and child safety seat instructions for more safety information.

Enhance Your Ownership Experience The Owner Center at My GMLink is a free online service that helps you make the most of your vehicle ownership:

- Sign up for e-mail reminders about service visits
- Keep an online history of services performed
- Read your vehicle Owner's Manual, warranty and more online
- Receive only the recall notices that apply to your vehicle
- Watch do-it-yourself videos and much more

Register today at mygmlink.com.

For more information on Pontiac vehicles, visit pontiac.com or call the Pontiac Customer Assistance Center at 1-800-2PONTIAC.

GM, the GM emblem, Pontiac, the Pontiac logo, and the slogans, emblems, vehicle model names, vehicle body designs and other marks appearing in this catalog are the trademarks and/or service marks of General Motors Corporation, its subsidiaries, affiliates or licensors. iPod® is a registered trademark of Apple, Inc. All rights reserved.

©2008 GENERAL MOTORS CORPORATION. ALL RIGHTS RESERVED.
LITHO IN U.S.A., JULY 2008.

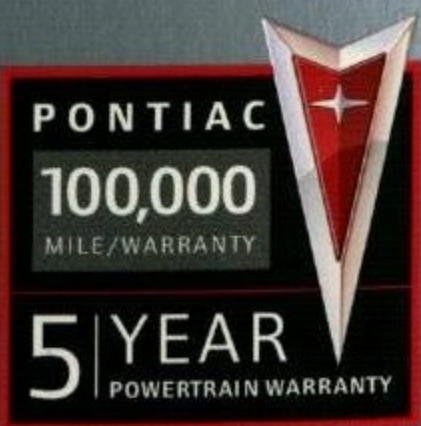

Standard on every 2009 Pontiac.



THREE POWERFUL BRANDS UNDER ONE ROOF.

Buick. GMC. Pontiac. Three distinct brands coming together to create the ultimate collection of luxury, capability and performance. One showroom offering an unprecedented choice of cars, trucks, crossovers and SUVs.

Enter and discover what it means to drive beautiful in the Buick Enclave, the finest luxury crossover ever. Learn the reward for never saying never: The GMC Yukon Hybrid, America's first full-size SUV hybrid. Or rekindle your love for CAR behind the wheel of the first-ever Pontiac G8 Sedan, a game-changing combination of power and performance.

Each brand has a unique heritage and unwavering purpose. Together, they have a singular focus: To create the ultimate destination to find your perfect vehicle now, and in the future.